TRUCKER

1961

Miss Lynne Cheryl Dale
122 Duke Drive
Portsmouth, Virginia
So thats
name I always
it was Mad Moiselle
Remember me and
French Class.
Although I
don't think you
could forget it.
Your Good buddy
Steve.
Best of luck to
a sweet girl who has
made Algebra a lot
nicer. Have a ball
this summer.
Joel Lunley

$15.00

Cheryl,

I'm glad we got to be good friends this year. I am looking forward to starting off next year with you in my classes. (I hope) We've had a lot of fun this year, haven't we? It's a shame it all has to end so soon. Be good this summer and be sure to come see me. We are going to have to go to the beach alot. Don't forget me this summer, please! Be good and don't break too many hearts. I'll always remember how pretty you looked sitting at the piano at the Chorus Concert!

Love ya,

Cheryl,

Well, here we are, almost seniors. It just doesn't seem possible! This year has been so wonderful in so many ways. I know we'll never forget all our good times in chorus and 4th period English. I want to wish you all the luck in the world, 'cause you're one of my "favorite people." Please come to see me this summer. I mean it! I sincerely hope that your "dream" will come true in the not too distant future. Have a wonderful vacation!

Love ya'
"Wallace's better half!"
Ellen

Cheryl,
Very best of everyth
to a most deserving
girl. I hope you have
a good senior year
& don't forget the
class of 63
Ellen

Cheryl,
Very best of luck to
a real nice girl. I have
enjoyed sitting behind you
in homeroom. Be good & have
fun this summer.
forget-me-not,
Linda Hodges

Cheryle,
Lots of luck to a cute & wonderful girl! Its been fun knowing you this year. Have a lovely summer & give it up!
Janice

Cheryle,
Well this yr. is just about up. Lots of luck to a nice cute, & sweet girl. Hope to see you this summer.
Have fun.
Bubba

Cheryl,
as you run your nimble long, slender, the piano fingers ever this summer, keep this 2nd remember who considers soprano who friend. you a good/ luck in your Best of music! Love ya!
Kathy

Cheryl,
Best of luck to a great gal. Never forget our punchbowl episode after the Jr.-Sr. Hope I see lots of you next year and come see me this summer.
Love ya!
Cynthia

Cheryl,
Best of luck to a swell girl!!
You are one that has really made my first year at C.H.S. complete and I certainly do appreciate it. Remember all of our good times in chorus & all of our joys & sorrows we have shared!! Don't ever forget TALBOT HALL for I know I won't.
I hope that next year we will be as close as we have been this year. For it has meant a lot to me.
Cheryl, stay as cute and as sweet as you are now & you will go far. I hope also that your future will be all that you want!! (you know what I mean)
Come to see me this summer and just think you will be a Sen. next year.
Have fun & be good
Love ya, Martha F.

Cheryl Dale

THAT WONDERFUL YEAR

THE ANNUAL
PUBLICATION
OF THE STUDENTS OF

CHURCHLAND HIGH SCHOOL

CHURCHLAND, VIRGINIA

TRUCKER
1961

TABLE OF CONTENTS

Cheerio. Best of luck always to a real sweet and cute girl. Remember all the good times we've had this year. Have a wonderful summer and see you next year. Love ya, George

OPENING SECTION 1

Foreword 6

Dedication 7

School Calendar 8

FACULTY 14

Administration 16

Teachers 17

CLASSES 22

Seniors 24

Juniors 50

Sophomores 58

Freshmen 68

ORGANIZATIONS 80

S C A 82

Journalism 86

Clubs 91

Chorus and Band 111

FEATURES 118

Homecoming 120

Senior Class Play 124

Scholastic Honors 126

Miss Trucker 134

These We Honor 137

SPORTS 140

Football 142

Basketball 154

Spring Sports 160

Cheers. Best of luck always to a darling girl. Always remember the fun (?) in getting ready for concerts & also biology class. Be good. See ya this summer. Love ya, Mouth

ADVERTISEMENTS 168

Ads 170

Senior Statistics 200

Closing Page 212

Mary Ellen Rowland
Co-Editor-in-Chief

Susan Stevenson
Co-Editor-in-Chief

Cheryl,

The very best of luck to you next year at Churchland. Just think we will be Seniors. It has been such fun knowing you this year. I hope we will be good friends again next year. Thank you for helping me with the bulletin boards you did a very good job. Have fun this summer and come to see me.

Love Ya,
Bev

Stanley Tompkins
Business Manager

Mr. Robert Moore
Adviser

FOREWORD

As the years have gone by, Churchland High School has steadily progressed in academics, sports, and extra-curricular activities. This year our school has attained new heights.

With this in mind the staff has tried to record in pictures and words the progressive spirit of CHS. Knowing that school memories will grow dim, and that changes will occur, the 1961 Trucker staff hopes that this book will recall to you the best moments of "That Wonderful Year" at Churchland High School.

Miss Patsy Sanford and Miss Virginia Berry

Virginia Berry

DEDICATION

We, the Senior Class, have broken the tradition of dedicating our annual to one person, for we feel there are two people who deserve our appreciation. Through their many activities, Miss Patsy Sanford and Miss Virginia Berry contribute something to our school that has made "That Wonderful Year" both meaningful and memorable for the entire student body and especially for the Senior Class.

Together, they spent many hours supervising the many Senior activities that occurred during the year; particularly, did they devote much time and effort in planning for graduation. Sponsoring the Senior Class was but a small part of their non-teaching activities. As co-sponsors of the Cem Tri-Hi-Y for two years, they have helped to build a new and active club for freshmen and sophomore girls.

In addition to teaching Physical Education, Miss Sanford has sponsored the Junior Varsity cheerleaders for five years. Through her many school activities, the student body has come to know her as one who is deeply interested in her chosen profession.

Through the leadership of Miss Berry, the Science Club has grown to the point where it has achieved outstanding recognition. In the teaching of Biology, she is respected by her students as being the best, for she constantly strives to instill a sense of pride in learning.

In appreciation for dedication to teaching, willingness to guide, and giving of time and interest for the improvement of Churchland High School, the Senior Class gladly dedicates the 1961 TRUCKER to Miss Patsy Sanford and Miss Virginia Berry.

FALL...
MOMENTARY CONFUSION

Charlotte Major, Sandra McLauchlin, A. B. Waldo, and Gloria Lofurno purchase four of the 2,203 books that Mrs. Eastwood sold during first semester.

Early each morning, Mrs. Burks and her staff begin preparing plate lunches, sandwiches, and desserts for those "ever-hungry CHS students".

Each Thursday afternoon, the football team held light practice in preparation for Friday's game.

Sara Shafer, retiring Chief Marshal, looks on as Doug Cobb pins John Dorson, a new Marshal.

Freshmen and Sophomores attending the installation of the SCA Homeroom Representatives.

CALENDAR

First day of school	Sept. 6
Hurricane Donna	Sept. 12 & 13
First football game	Sept. 16
SCAT-STEP tests	Sept. 26-Oct. 2
Selection of Marshals ..	Oct. 20
Homecoming	Oct. 21
Quiet Day	Oct. 28
Wilson-Churchland game	Oct. 29
Mock election	Nov. 3
College night	Nov. 8
Harvest dance	Nov. 19
Thanksgiving holiday ..	Nov. 24 & 25

Concentration and intense interest are reflected in the faces of these students as they wonder about the outcome of an all-important point in one of our home basketball games.

Cheryl,
You are one of the prettest and sweetest girls I know. My mother thinks you are darling. Please come see me this summer. Hope you are in a set up my classes next year. Be good.
Marty

Cheryl
Best of everything to a real pal & girl.
John

WINTER...
COMPETIVE SPIRIT, ACADEMIC

CALENDAR

Senior class play	Dec. 1 & 2
Crystal Classic	Dec. 9
First Basketball game	Dec. 13
Christmas concert	Dec. 15
Christmas holiday	Dec. 21 & Jan. 2
Pierette dance	Dec. 22
Snowball dance	Dec. 27
Miss Trucker contest	Jan. 12
Wilson basketball game	Jan. 13
Mid-term exams	Jan. 25, 26, & 27
Career day	Feb. 16

After a close race, Kennedy defeated Nixon in our mock election.

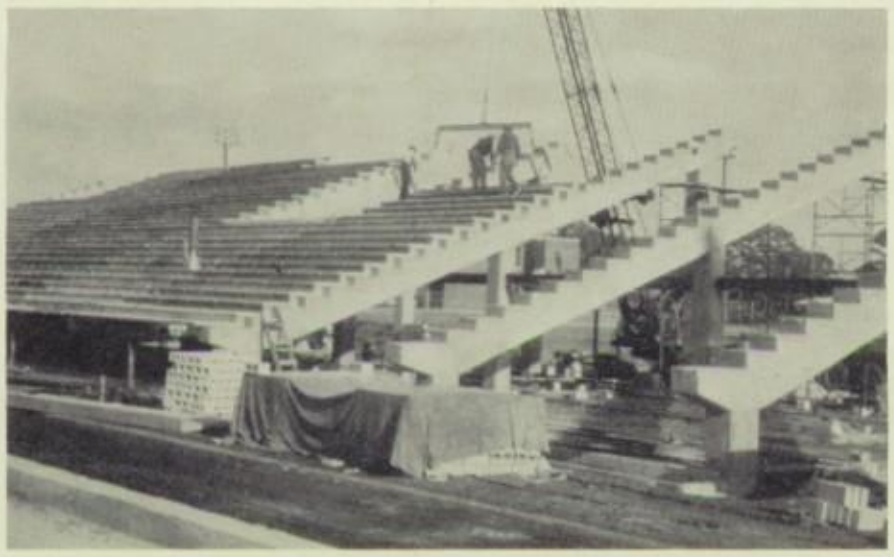

By January, our new football stadium was well on the way to completion.

Dan Seale, L. R. Whitlow, Sharon Shockley, Kate Renn, and Roger Burbage gather to discuss the Wilson-Churchland Basketball game.

Cheryl,
Best of luck to a real cute and nice girl. I sure have enjoyed working in MyT and I'm hi Y with you this year and I am sure you will make a wonderful president for MyT next year. Don't forget the fun we've had this year and don't forget the tuff class of '61! Come to see me this summer. Love ya!
Kate

ROUTINE, HOLIDAY EXCITEMENT

SPRING...THE CLOSE OF SCHOOL

THAT WONDERFUL

These girls show their determination to win as play volley ball in physical education class.

A variety of spring sports are offered to CHS students. Here, Worth Landis practices for a golf match.

All year long students, such as these in a Latin I class, took tests in preparation for their final exams.

ACTIVITIES FOR YEAR

CALENDAR

National Honor Society Tapping	March 23
Miss Churchland contest	March 23
Spring Sports	April
SCA campaign assembly	April 20
Band concert	May 4
Junior-Senior prom	May 5
Freshman-Sophomore prom ..	May 12
SCA Installation	May 18
Varsity cheerleading tryouts	May 18
Senior class banquet	May 18
Bermuda Day	May 19
Baccalaureate	June 4
Final exams	June 2, 5, 6, & 7
Graduation	June 7

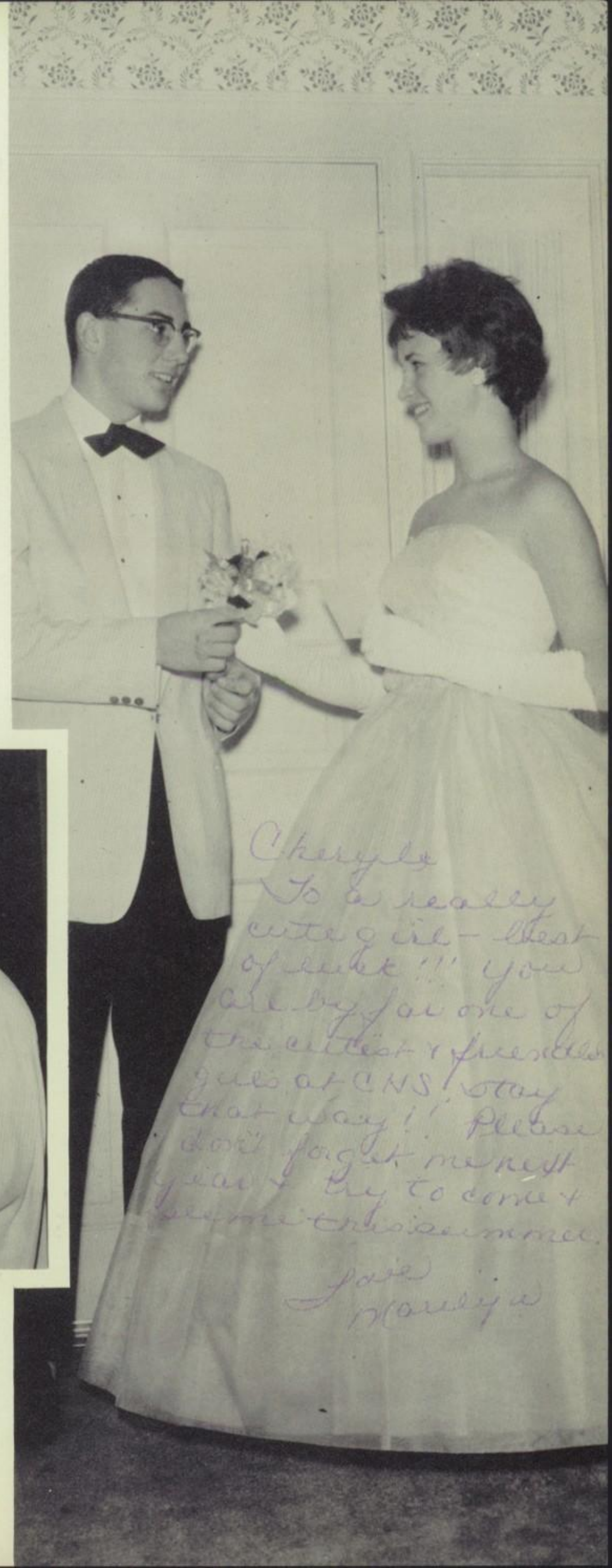

Spring brings excitement. Above, Jeff Flythe discusses plans for graduation with Elizabeth Long. At right, David Smith gives Marilyn Lincoln a corsage for the Junior Senior Prom.

FACULTY

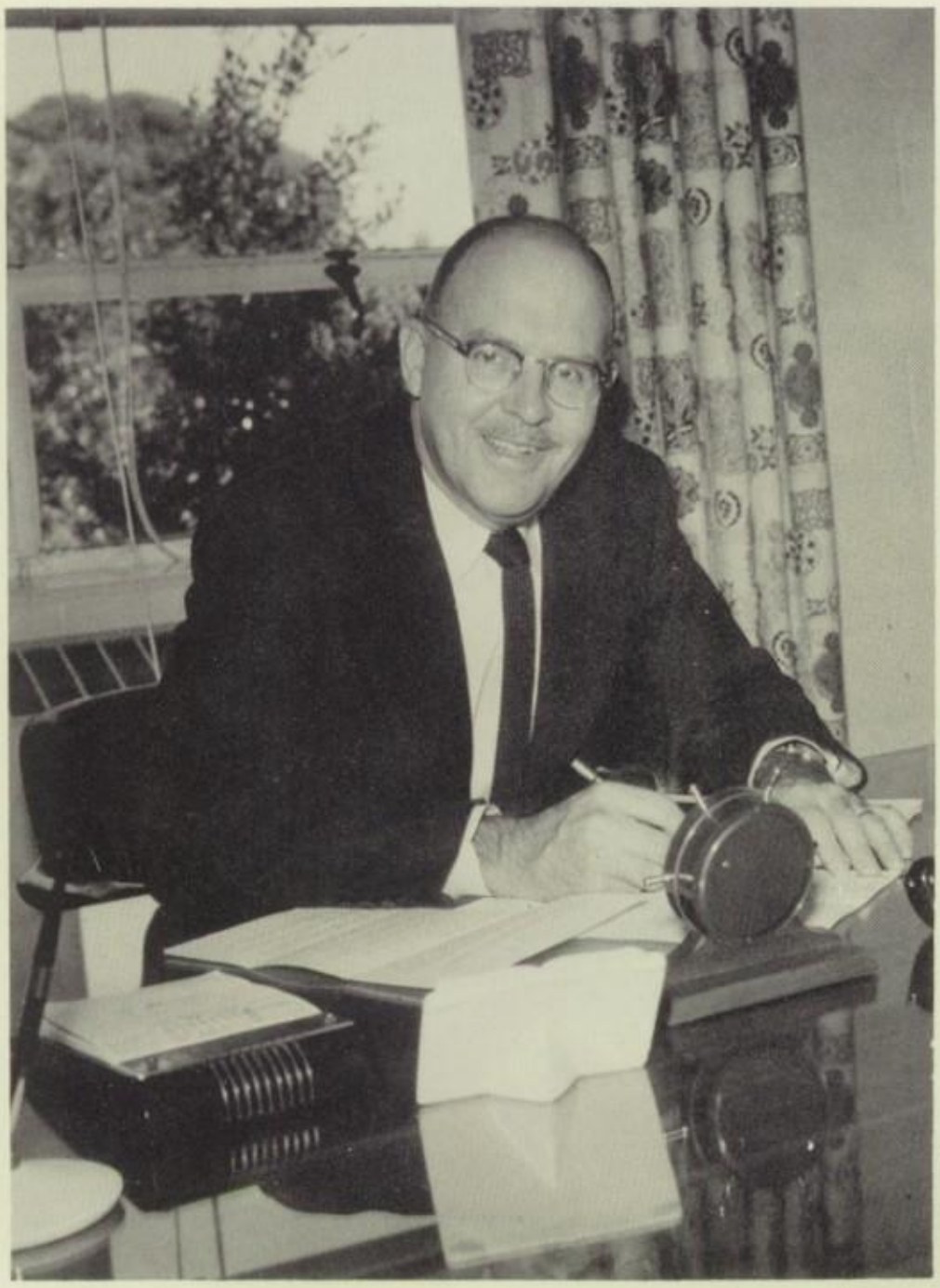

Mr. Frank Beck
Principal

Mr. Noble Moore
Assistant Principal

PRINCIPAL'S MESSAGE

We of the administration believe that the Trucker Staff has taken the responsibility of creating in our students an interest in the academic and co-curricular activities in our school. We hope that the publication will develop further interest in what our school has to offer and what is perhaps even more important a life long interest in the field of education.

Our book depicts the school year by showing the many and varied activities that go together to make a complete school. Not all youth can be academically talented and the success of our school depends on the number and variety and depth of developed interests, interests that make one a continuously growing cultural individual. Such interests will select those who are capable of becoming efficient specialists and will in the long run give us a liberal education the primary objective of Churchland High School.

After looking at our book I am sure you will agree that the theme "That Wonderful Year" is a fitting one.

Mrs. Mary Adams
Madison College
Mathematics

Miss Joan Beale
Radford College
Business Education
F.T.A. Sponsor

Miss Charlotte Beale
Westhampton College
Guidance

Miss Virginia Berry
Longwood College
Biology
Science Club Sponsor
Senior Class Sponsor
Cem Tri-Hi-Y Sponsor

Virginia Blake

Mrs. Virginia Blake
Fairmont State College
Music and Choral Director

Mr. Charles Bowman
University of North Carolina
Truckers Hi-Y Sponsor

Mr. Robert Branch
East Carolina College
Industrial Arts
Bible Club Sponsor

Mrs. Shirley Buchanan
Mary Washington College
English
S.C.A. Sponsor

Mr. Kenneth Burgess
East Carolina College
Social Studies
Coach

Mrs. Mary P. Burks
Longwood College
Lunchroom Manager

Mrs. Clara Charlesworth
Indiana State Teachers College
Science

Mrs. Ruth Craver
Music and Choral

Mr. Thomas C. Dalton
University of Richmond
Social Studies
Coach

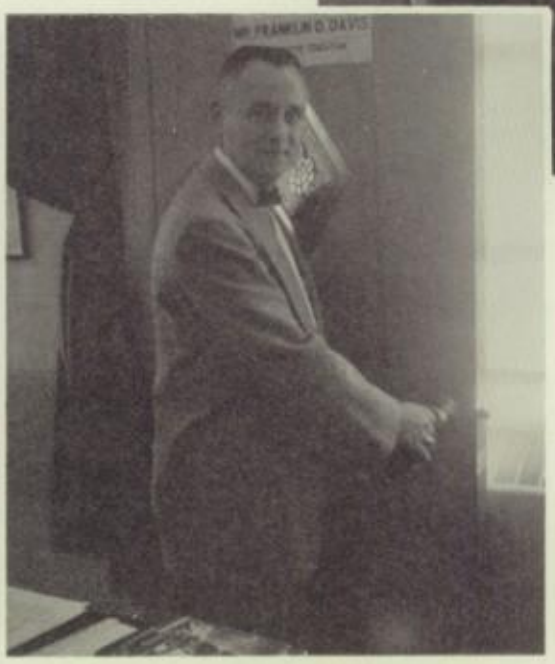

Mr. Franklin Davis
Richmond Professionl Institute
Distributive Education
D.E. Club Sponsor

Mrs. Winifred Davis
American University
English
Pierette Club Sponsor

Mr. Hollis Ergenbright
Virginia Polytechnic Institute
Industrial Arts

Mrs. Evelyn Eastwood
Clerk and Secretary
to the Principal

Mr. Zenas E. Fearing
East Carolina College
Physical Education
Coach

Mr. William Gatling
College of William
and Mary
French

W. J. Gatling

Miss Martha L. Gibbs
College of William
and Mary
Librarian

Mrs. Margaret Glynn
Clerk and School
Secretary

Mr. Lewis Gwin
Pennsylvania State
University
English, Speech
Dramatics
Thespian Troupe
Sponsor

Mrs. Carole Gregg
East Carolina College
Spanish
"The Marshals" Sponsor

Mrs. Ardys Gwynn
Westhampton College
Mathematics

Mrs. Joan R. Hall
Women's College of the
University of North
Carolina
Business Education
Truckers Tri-Hi-Y Sponsor
Publicity Committee Sponsor

Mr. Herbert Harlow
Virginia Polytechnic Institute
Mathematics
Freshman Class Sponsor

Mr. William Holbrook
Marietta College
English
"Trucker Topics" and
"The Editor's Choice"
Sponsor

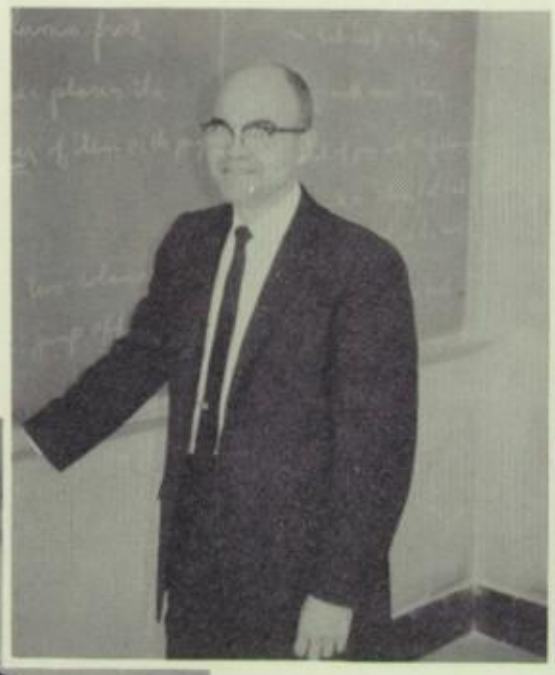

Miss Carolyn Holmstrand
University of Illinois
English

Mr. Shelton Jones
Virginia Polytechnic Institute
Vocational Office Training
F.B.L.A. Sponsor

Mrs. Helen King
College of William and
Mary
English

Mr. Anthony Mancuso
George Washington University
Social Studies
Debate Team—Coach
Tennis Coach

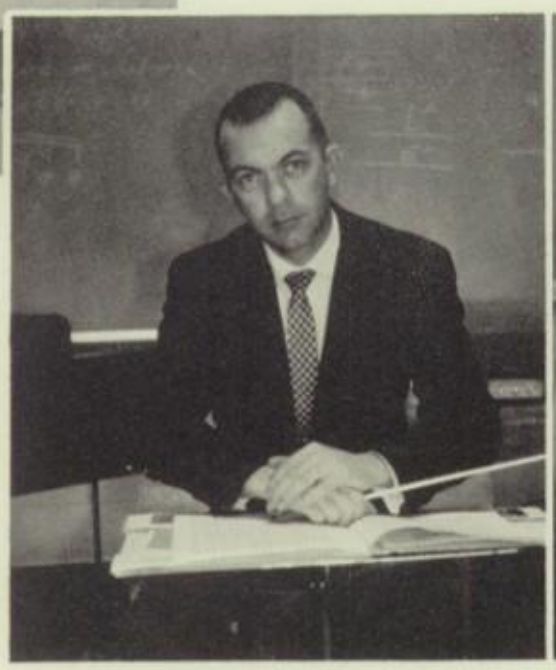

Miss Elsie Massey
College of William and Mary
Social Studies

Mr. David Mitchell
Pennsylvania State Teachers College
Band and Instrumental Music

Mrs. Maryann Mitchell
Pennsylvania State Teachers College
Business Education
F.B.L.A. Sponsor

Mr. Robert Moore
University of Richmond
Latin
The Trucker Advisor
National Honor Society Sponsor

Mr. Antonio Niemeyer
Virginia Military Institute
Science

Mrs. Lucy Ormsby
University of Maryland
Mathematics
Sophomore Class Sponsor

Miss Margaret Powell
Madison College
Mathematics

Mrs. Lena Price
Southeastern Teachers College
Art
Bulletin Board Committee Sponsor

Mrs. Eleanor Rich
Central State Teachers College, Oklahoma
English, Guidance

Mr. Johnnie Rich
East Carolina College
Diversified Occupations
D.O. Club Sponsor

Miss Patsy Sanford
Longwood College
Physical Education
Senior Class Sponsor
Cem Tri-Hi-Y Sponsor
JV Cheerleader Sponsor

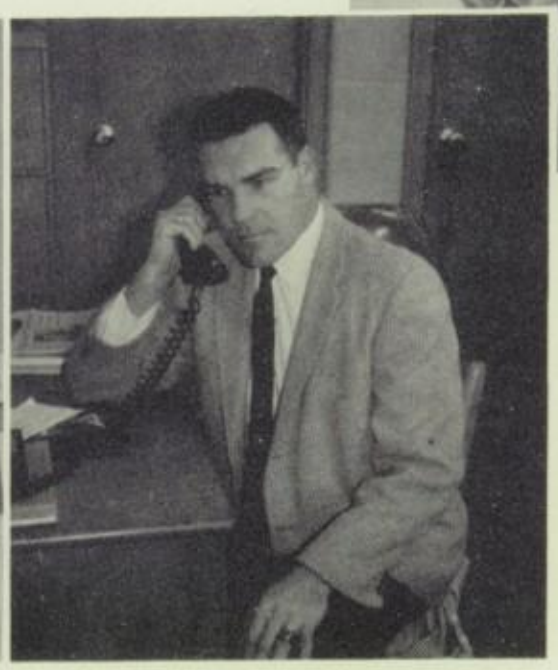

Miss Elizabeth Rountree
Mary Washington College
Mathematics
Webb Tri-Hi-Y Sponsor

Mr. Joseph Smith
Elon College
Physical Education
Coach
Varsity "C" Sponsor

Mrs. Iva Staton
Radford College
English

Mr. John Vance
Madison College
Science
Science Club Sponsor
Universal Rocket Club Sponsor

Miss Gracie VanDyck
Madison College
Physical Education
Junior Class Sponsor
Churchland Tri-Hi-Y Sponsor
Varsity Cheerleader Sponsor
Monogram Club Sponsor

Mrs. Ouida Whitehurst
Florida State University
Science

Mr. James J. Wayland
Stetson University
Social Studies
Coach

Mrs. Leona Woodling
Indiana State Teacher College
F.H.A. Sponsor

CLASSES

SENIOR CLASS OFFICERS

Susan Hawks—Secretary, Jeff Flythe—President, Mary Jane Brittingham—Treasurer, Jimmy Howell—Vice-President, Sara Shafer—Chaplain.

CLASS OF 1961

"That Wonderful Year," 1961, saw the fifty-second graduating class leave Churchland High School. Miss Sanford and Miss Berry, class sponsors, and Jeff Flythe, president, kept a constant watch on the accounts and affairs of the Senior class. Through their supervision and guidance the Senior Banquet, Graduation, and the traditional gift to the school were financed.

Cheryl,
Best of Luck
to a very nice girl.
Always remember the 6th
period typing class and what
a ball we had. Maybe this
summer we can get together and
had a ball.
Billy

Roy William
Adams

Leona Marion
Asble

Eddie Lorenzo
Ballance

Victor Alianiello
III

Karen Wynne
Ashworth

Roma Marie
Barker

Linda Ruth
Allman

Elsie Rebecca
Baker

Sandra Lee
Barker

Linda Elaine
Argo

Judith Iona
Baker

Thomas Alexander
Barnard, Jr.

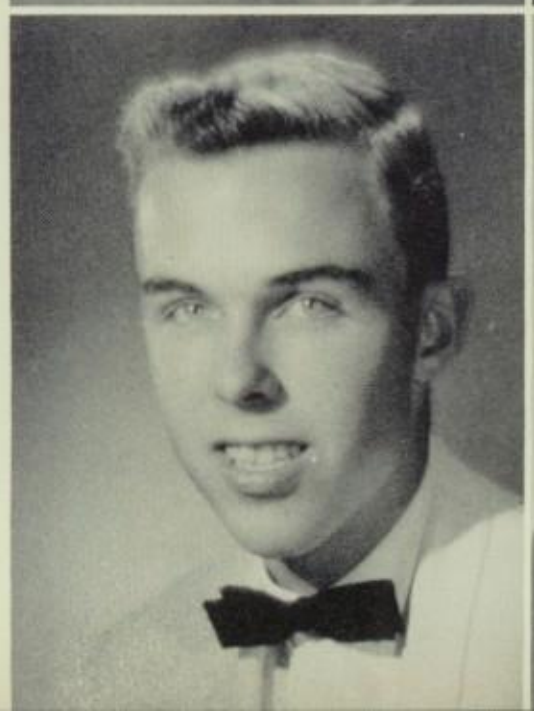

Stacy Ray Barnes
Joan Cecile Barrett

Kenneth Elroy Beale
Fred Albert Bell, III

William Meredith
Benson, Jr.

Bonita Louise
Betterton

Barbara Ann Bender
Nellie Jean Bennett

Cheryl, May the future bring you the very best life has to offer! Don't ever forget all the fun we've had this year at Tri-Hi-Y and the church retreats. I hope you have a terrific time next year - your Senior year. Take care of Churchland after we leave. Be good and come to see me at the Beach this summer and come up to William and Mary and visit me!
Louiza Ernie

Can you guess which class this is? It is every Senior's favorite subject, and everyone needs it to graduate . . . Mrs. Davis's English IV Class, of course.

Elergl,
My very best
wishes + luck to
a very sweet + cute
girl. I hope you have
as much fun at C.H.S.
as I have had. Remember me
+ the great class of "61"
love Ya,
Rose

Robert Charles
Biernot

Marion Maurice
Bogue, Jr.

Barbara Ann
Booth

Lucille Anne
Bouldin

Ernestine Renn
Boyce

Lynda Leigh
Brewer

Florence Elizabeth
Brewster

Donald Godford
Bright

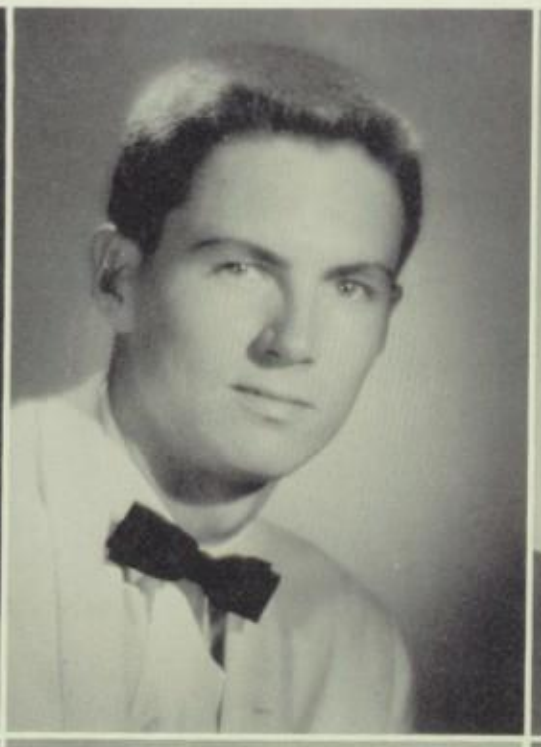

Gary Parker
Brinkley

Mary Jane
Brittingham

Ann Jennette
Caddy

Lawrence Marc
Cardon

Mary Pearl
Carnes

Bonnie Jean
Brown

Priscilla Ann
Brown

SENIORS BEGIN YEAR WITH LARGEST CLASS IN CHS HISTORY

On September 6 the 1961 Senior Class of Churchland High began "That Wonderful Year". The class boasted the largest senior enrollment in the school's history with 210 members.

During the first busy week of school, we attended our new classes and made last minute changes in our schedules while at the same time we renewed old acquaintances and made new friends. English IV, under either Mrs. Davis or Mrs. Buchanan, readily proved to be a challenge. However, despite the realization of hard work ahead, we were determined to enjoy our last year at CHS.

At our first class meeting we elected officers and made plans for the coming year. Students were appointed to collect orders for calling cards and take measurements for caps and gowns.

Thus we accepted the responsibility of being upper classmen and began our most important year of school.

Cheryl,
you are a wonderful
person to know! —
Always remember
our Gov'p class
3d Pd. & C.H.S.
Mary

Cherry
Best of luck
to you! You are certainly
very a nice girl and
I hope you always have
the best of luck in life
I hope to see you this
summer!
Love
Bill Cole

Henry Nathan Carroll

James Andrew Cavender

Sandra Leigh Cherry

Douglas Younge Cobb

Nancy Yvonne Coffman

William Aaron Cole, Jr.

Carolyn Frances Coleman

Rosanne Theresa Cress

David Bartlett Crockett, Jr.

Barbara Ann Crook

Allyn Gordon Cummings

Joseph Guy Curcio

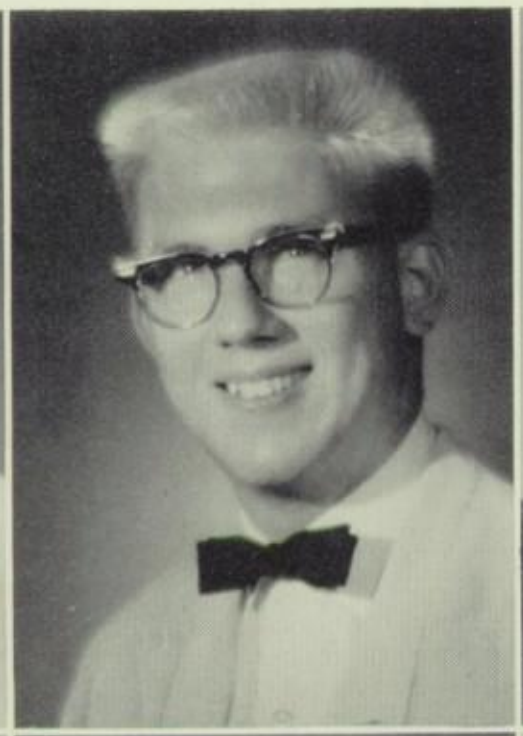

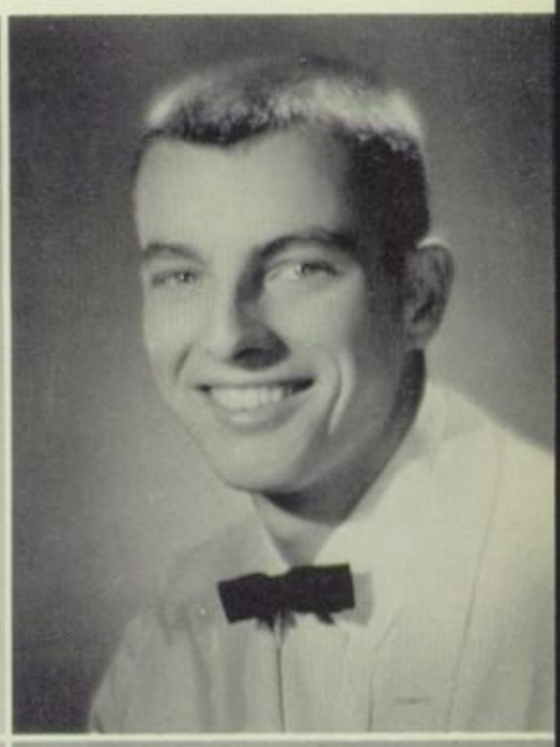

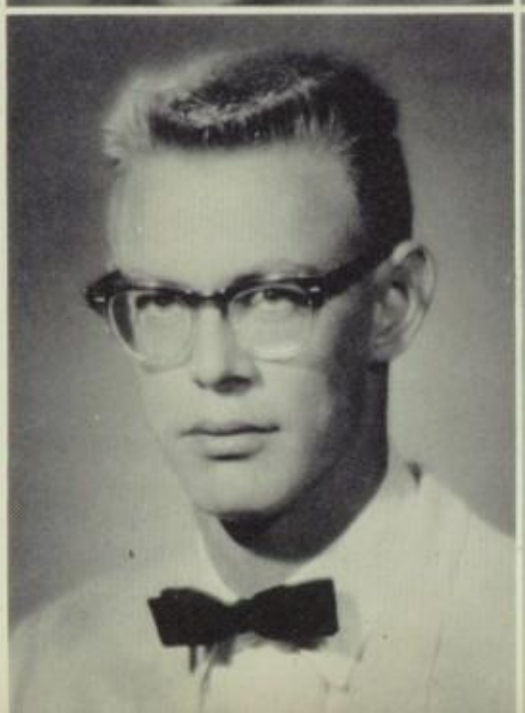

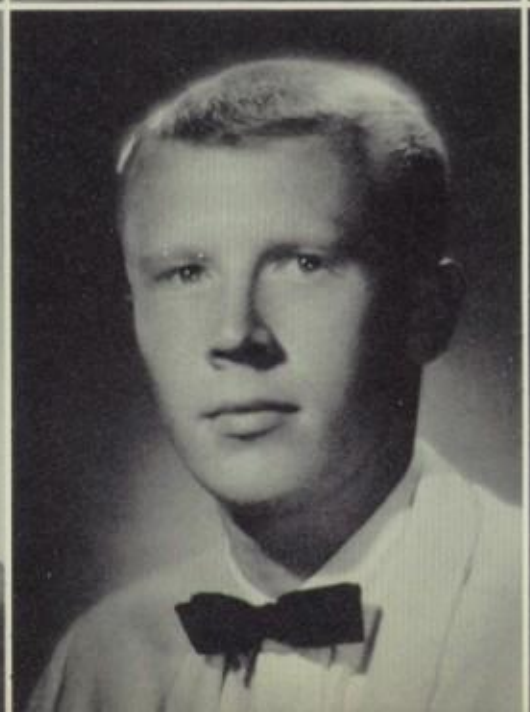

Celia Wayne Curlee

Charles McLean Cuthriell

Cheryl,
Well, what do I
begin? It's really
been great getting to
know you & I hope we can
always be friends. Have fun
next year, the year will really
fly. Come see me next year at CNS.
Love,
Celia

Carolyn Lou Deel

Janice Marie Doughtie

Donna Marie Drum

Lonnie Thomas Duke, Jr.

Elsie Mercer Doughty

Sharon Anne Drinkwater

Mary Jane always seems to be getting the money instead of giving it out. Here she takes the proceeds from Jeri, Becky, and Wayne for the American Legion Turkey Shoot held in November.

James Martin Durham

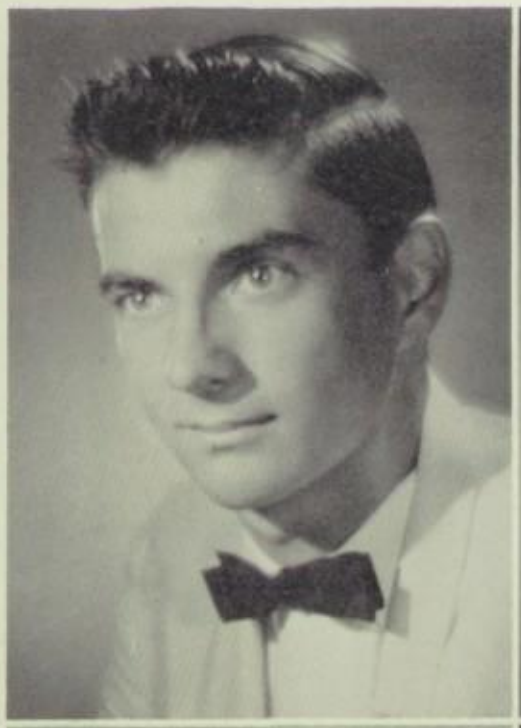

William Clyde Duvall, III

Thomas Sullivan Edwards

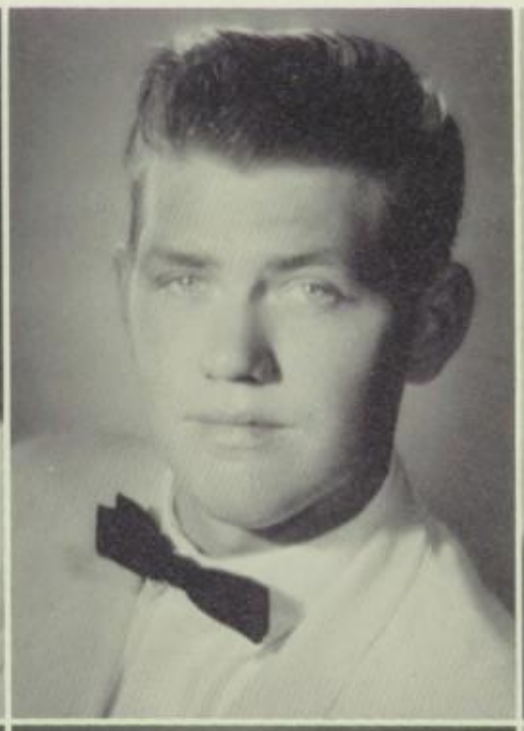

Patricia Ann Ellis

Ida Davene Ellisor

Roger Walter Estes

Newton Franklin Everhart

Norma Louise Finn

Robert Carl
Fischer, Jr.

Thomas Jefferson
Flythe

Fred Oliver
Gaskins

Carole Miles
Glenn

Norman Douglas
Goodrich, Jr.

Cheryle,
The very best of everything to a real cute girl.
Have a lot of fun next year and I'll see you around this summer.

Best of luck always and have fun next year at C.H.S., just two years left.
Good luck
Barry Craig

Edward Richard
Gardner

Barry Craig
Gartman

TRUCKERS BEAT GRANBY IN ANNUAL HOMECOMING GAME

The weeks flew by, and after playing half of our football games, it was time for Homecoming. With mixed emotions we realized our senior year was moving much faster than we thought possible.

During our rush to build the club floats for the homecoming parade and to buy our traditional pom-poms, we learned that Mary Ellen, Carolle, Becky, Betsy, Joyce, and Lynn were selected senior members of the Homecoming Court. Eagerly we wondered which of these girls would be chosen Homecoming Queen of 1960. In what seemed a stirring climax, Joyce was crowned as queen of the night's festivities.

We enjoyed a thrilling game as our team, led by tri-captains Jimmy, Kirt, and M. D., beat Granby 7-6. This victory put Churchland well on the way to a winning football season and made us anxious to see the remaining football games.

Donna Patricia Greene

Patricia Hargroves Greene

James Norfleet Gurganus

Bonnie Sue Gutzler

Curry Christian Hall, III

John Wilson Harrell

Ruth Lee Harrell

Karen Mae Harris

Betty Lou Hathaway

Malcolm David Hathaway, Jr.

Susan Tucker Hawks

Alice Marie Hill

Judith Ann
Hobbs

Thomas Edward
Hoffler

Cheryl,
I wish you luck and happiness in the future. Keep your sweet personality & you will go far. I've enjoyed knowing you the past two years. Be good and always remember me.
Best wishes
Judy Hobbs

Gary Carr
Hoffman

Frances Cornelia
Hoggard

Patricia Irene
Hughes

George Rogers
Humphreys

Martha Caroline
Holland

James Stuart
Howell

Cheryl,
The best of Everything to a really wonderful friend. Always remember our Wild Class of '61 and me. Come see me this summer & have fun next year as a "big" senior.
Love,
Martha

Roberta seems to have stolen the scene at this rehearsal of the Senior Class Play, **The Matchmaker,** which was presented in December.

Lynda Stuart Hunter

Rebecca Davis Iglehart

Edna Charlotte Ingram

Judith Leslie Ivy

Arley Dale Jarvis

Sharon Kay Jenkins

Linda Jane Jernigan

Charles William Johnson

Phyllis Ann
Johnson

Richard Stanley
Kaye

James Vernon
Kemp

Elizabeth Lee
Kirk

Harvey Elmore
Kneas

Donna Lois
Kocen

Edwin Charles
Krampitz

"THE MATCHMAKER" PROVES TO BE AN OUTSTANDING SUCCESS

As our senior year progressed, we all worked together on several money-making projects which would help meet the expenses of our graduation. The first of these projects, the American Legion Turkey Shoot, started us on that long road to achieving our needed income.

Perhaps our biggest project, and by far the most enjoyable, was the senior class play, **The Matchmaker.** This play, directed by Mr. Gwin with Roberta and Tommy in the leading roles, gave a chance to several seniors to display their acting talents. Besides providing an opportunity for many of our class members to perform and learn backstage work, an extremely enjoyable evening of entertainment was afforded to all who saw these young actors.

Our senior class dues of $5.00 and a few smaller projects later in the year provided the money necessary to finance our activities.

Cheryle
lots of luck
always to a real
sweet girl always
remember me and
the class of (G)
Kirt

Vernon Linwood
Kuhl, Jr.

Edmund Regis
Lauer, III

George Samuel
Lightner, IV

Harry Melton
Land, Jr.

Glenmore Kirtly
Lawson, Jr.

Marilyn Lincoln

Andrew Ellsworth
Landis, Jr.

Venita Rae Lawson

Elizabeth Lee
Long

James Richard
Langston

Orville Odessa
Layne, Jr.

Melodie Lotz

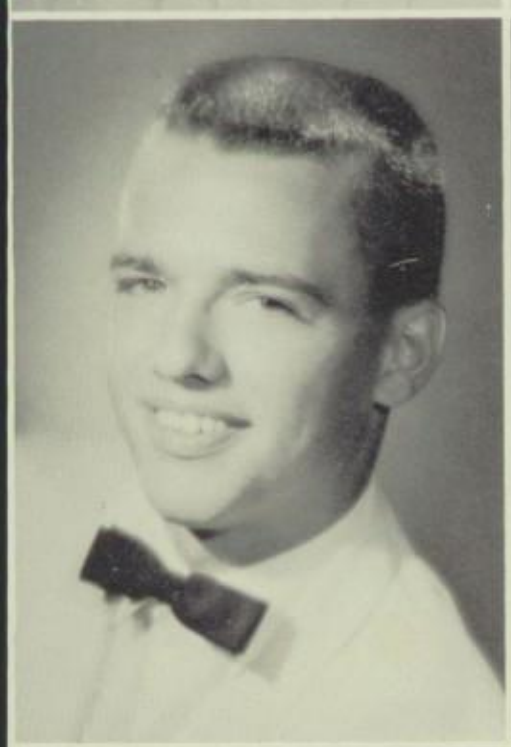
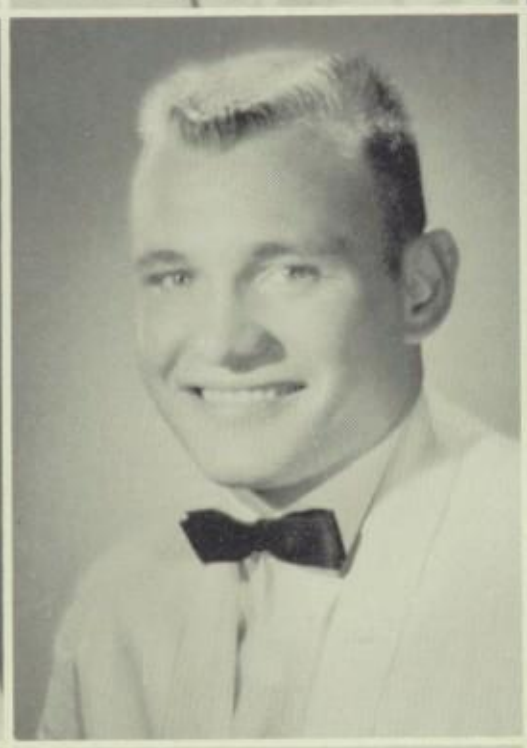

Ruby Estelle
Lowder

Sandra Rose
Luce

Cheryl, Here's wishing you the best of luck in all you do. Keep up the good work in piano. Take good care of CHS next year. Come see me and Frank.

Love ya,

Sandra

Sarah Jane
Lynch

John Wayne
Mangum

Opal Eileen
McCauley

Margaret Hope
McConnell

Sandra Lee
Marshall

Emma Jean
Martin

Cheryl,
Lots of luck always
to a real cute girl.
Just think, next
year you will be a big
senior.
Don't ever forget the
great class of '6' — and
le français.
Love ya!
Margaret

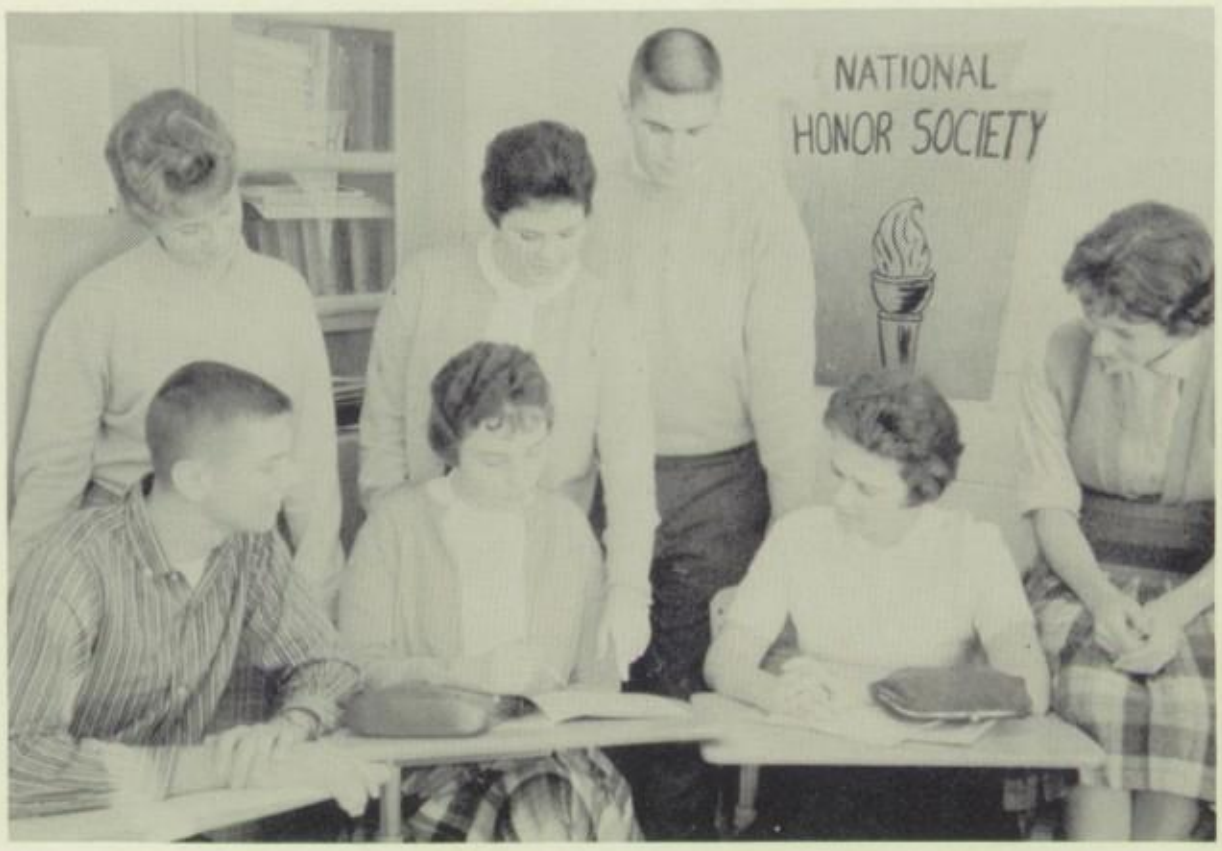

Mary Jane shows Elizabeth an important point in the plans for Career Day on February 16, as Sammy, Marilyn, Stanley, Sara, and Ann look on.

John Thomas McEachern

James Richard McNeil

George Richard Mercer

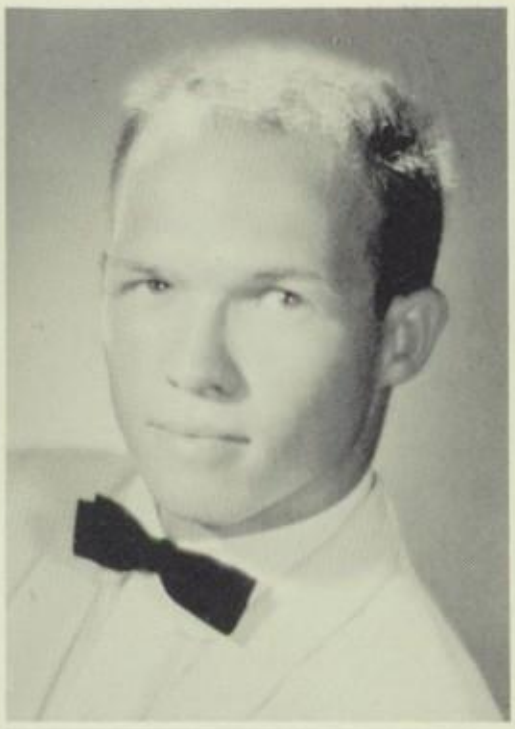

Miriam Jeanne Mero

Kenneth Robert Mills

Harry Loyd Morgan, Jr.

Dew Dianne Morrill

Ila Jean Morrill

Albert Sidney Morrison, III

George Lee Moss

Robert Lee Mowery

Elyse Carlene Negaard

Floyd Henry O'Connor, Jr.

Sarah Frances Owens

Buster Leroy Palmer

EXAMS AND CAREER DAY HIGHLIGHT SENIOR MID-YEAR

No sooner were the Christmas holidays over than we were confronted with our mid-term exams. For what seemed like ages we studied and crammed many elusive bits of information for each of our courses. We knew that we had to do our best, for being accepted into college or getting a job after graduation would depend on the results of these tests.

It was quite a welcome relief when these exams were finished.

With the beginning of the second semester Career Day arrived and each of us was given the chance to learn about the world of business and work. Many professional people explained their jobs and answered our numerous questions. As a result of the events of Career Day, each of us was given a better insight into what we could expect after graduation.

With the information that we had from the results of our exams and Career Day, we all buckled down to our final few months of work at CHS.

Joyce Ann
Parker

Marsha Todd
Parker

Patricia Rae
Parker

Vernon Savage
Parker

William Alfred
Parker

William Foster
Parrish

Ronald Lee
Perkins

Thomas Carmine
Pope

Richard Douglas
Powell

Mary Linda
Proctor

Virginia Rose
Proctor

Janet Elvira
Pyles

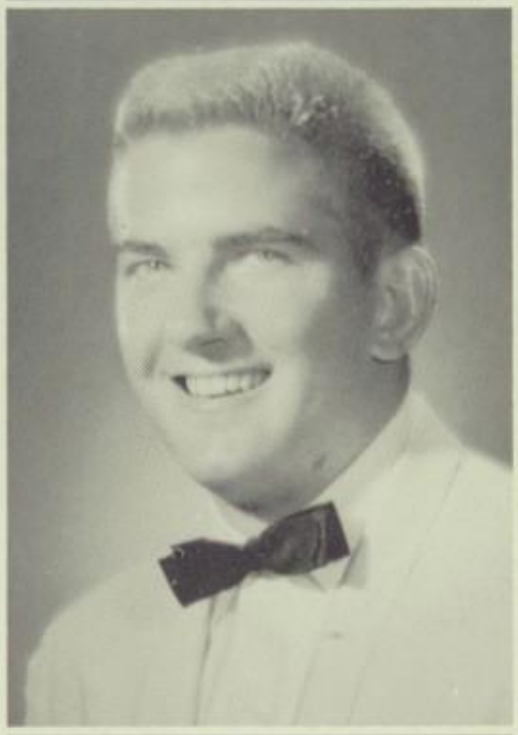

Haven Arnold
Ratcliff

Jeri Carlyle
Rawles

Kate Hawks
Renn

Norwood Branch
Richardson

Cheryl,
Lots of luck
always to a swell
girl
Branch

Roberta Louise
Rosenthal

Thomas Ivy
Ross, Jr.

Jo Ann
Ricketts

Eloise Ann
Rooks

Cheryl,
Well I guess
it almost over
for me anyhow, but
for you I'm wishing lots of
success during your future years
at Churchland. Remember all the
great times, and don't forget me. So
you the summer.
Dan

"Do you think I'll get in?" ask Dan, David, Marsha, and Branch as they seek advice on colleges from Miss Beale.

Mary Ellen Rowland

Pearl Elizabeth Royster

Arthur Ellsworth Saunders, Jr.

Mary Elizabeth Sawyer

Dan Calloway Seale

Earl Keith Self

Sara Jane Shafer

Joyce Anne Siceloff

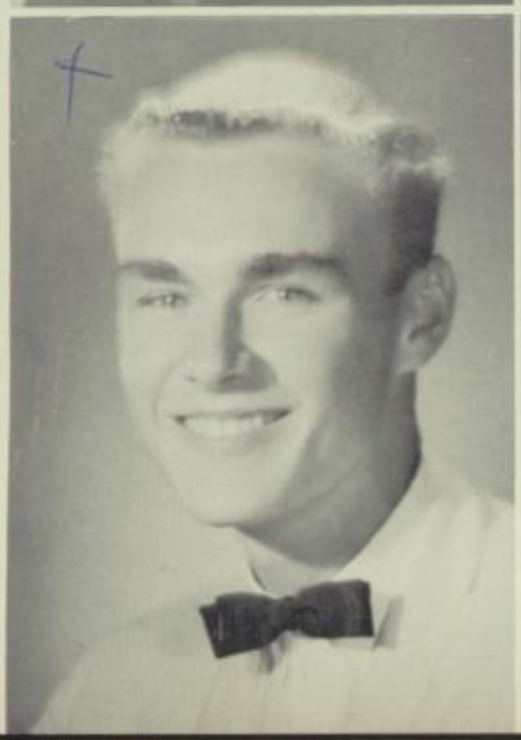

Edna Frances Simpson

Carolyn Faye Singletary

Ann Elizabeth Singleton

Bonner Mayo Smith, III

David Jeddie Smith

Emily Marie Smith

Sandra Leigh Smith

Is this Cheryl Pale? This is David Smith! It isn't! O.K. Shoot you. Does this strike a familiar note? I suppose not. At any rate to one of the finest pianists I have ever heard, I wish the best of everything possible. Such in any endeavors, all and David

JUNIOR-SENIOR AND GRADUATION CLIMAX "THAT WONDERFUL YEAR"

Senior activities reached a frantic tempo during spring—there were so many things to do. We struggled with term papers while the Juniors secretly made plans for the Prom. As we watched them working against time to transform the gym into a beautifully decorated ballroom, we recalled many events of our junior year. After the Junior-Senior we looked forward to the most important month of all for a senior, June.

Graduation was no longer a dream—it was a reality. We attended the senior class banquet where we listened to our Class Prophecy and the Last Will and Testament.

On Sunday June 4, donning our caps and gowns for the first time, we went to Baccalaureate. Final commencement exercises were held June 7. We received our diplomas, tangible proof that the years of learning and growing in high school were over.

William Reese Smith, Jr.

John Woodfin Speers

Charles David Spence

James Lawson Spencer, Jr.

Lynn Williamson Spencer

Wilson Boyd Spruill

Kay Macdonald Sterling

Susan Mitchell Stevenson

Melanie Phyllis Strickland

Robert Wildes Summers

James Robert Suttle

Charles Henry Sutton

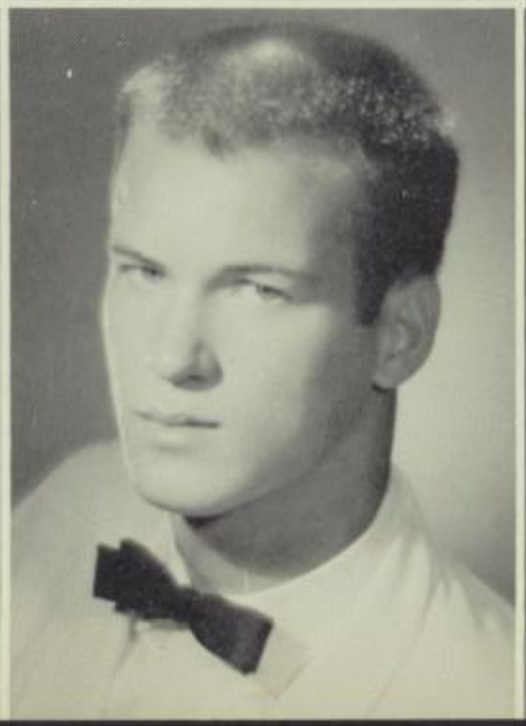

Gary Arthur
Sykes

Diane Virginia
Tanner

James Lee
Tolson

Stanley Powell
Tompkins

James Stuart
Turner

Leah Lucille
Taylor

Judith Ann
Thompson

Cheryl,
Best of luck in your senior year at C.H.S. I know you will have a wonderful as sweet as you are. you will go far.
Love ya,
Leah Taylor

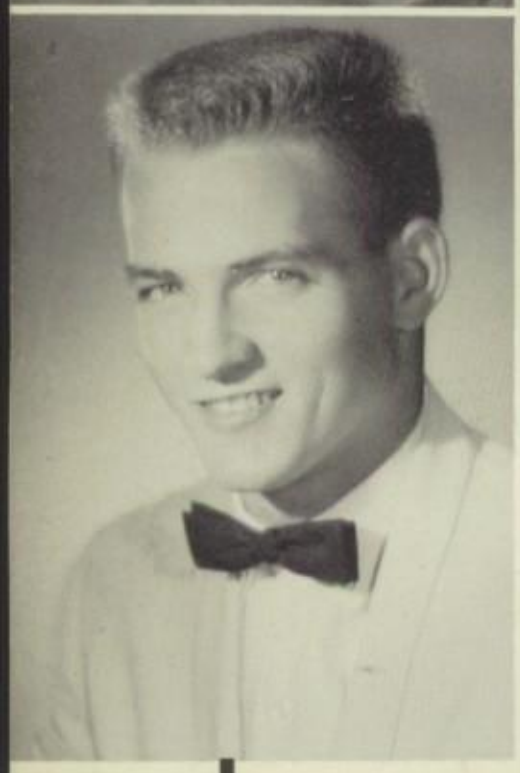

Bruce Arnold
Thornhill

Carolyn Lee
Tilley

Carolle Vick

Nancy Dean
Whitley

Shirly Anne
Winburn

Linda Gayle
West

Louis Randolph
Whitlow

Allen Wayne
Witcher

Charles Ray
Wheeler

Jesse Thompson
Wilkinson

Charles Elmer
Wright

Herbert Franklin
White, II

William Edward
Wilson

Garland Ray
Yeatts

Remember the class of 6' and the things they have done. Herby

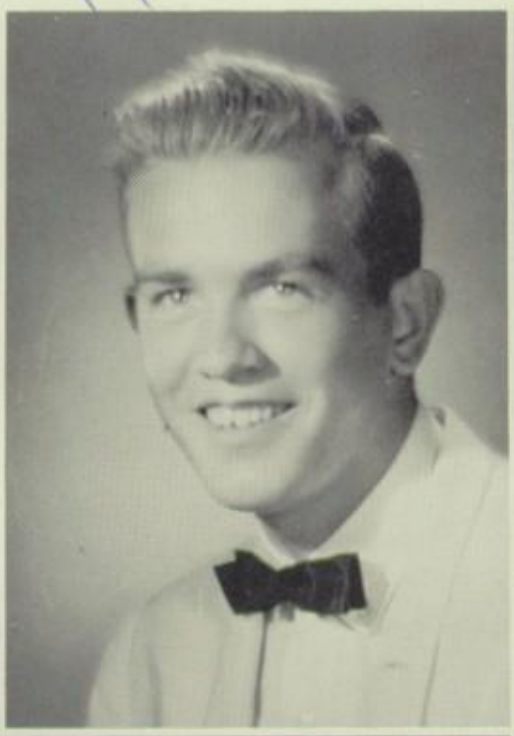

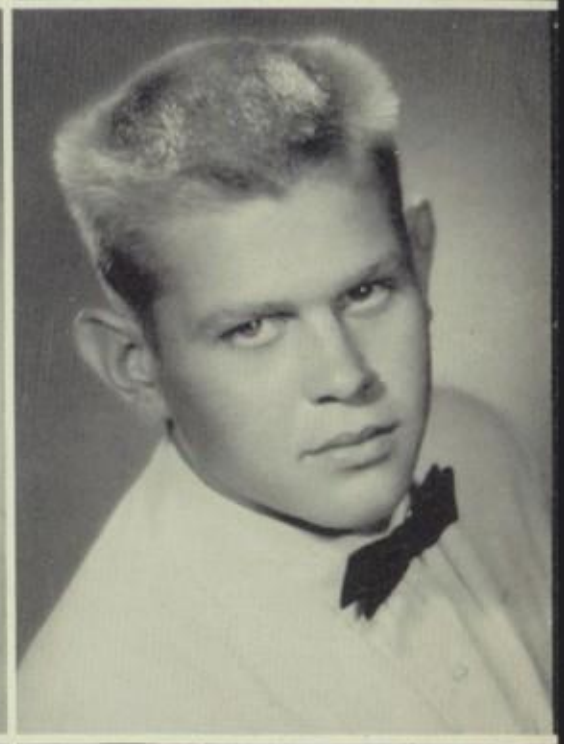

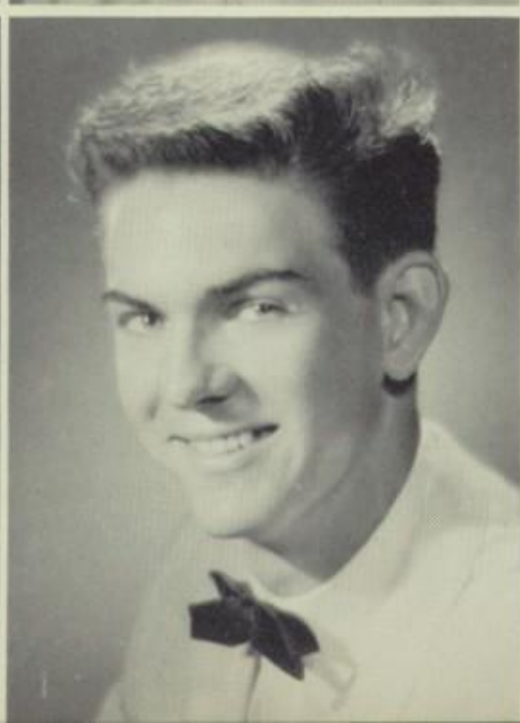

MOST DEPENDABLE

Sara Shafer
Jeff Flythe

MOST TALENTED

Joyce Parker
Davy Crockett

BEST SCHOOL SPIRIT

Mary Jane Brittingham
Pee Wee Carroll

SENIOR SUPERLATIVES

FRIENDLIEST

Patsy Greene
Buddy Speers

BEST ALL 'ROUND

Mary Jane Brittingham
M. D. Hathaway

MOST ATHLETIC

Betsy Royster
Butch Land

CUTEST

Betty Lou Hathaway
Peewee Carroll

BEST LOOKING

Joyce Parker
Jimmy Howell

FRIENDLIEST

Priscilla Brown
M. D. Hathaway

BEST PERSONALITY

Mary Jane Brittingham
M. D. Hathaway

MOST LIKELY TO SUCCEED

Susan Stevenson
Sammy Lightner

WITTIEST

Betty Lou Hathaway
Buddy Speers

JUNIOR CLASS OFFICERS

Seated: Diane Tuttle—Vice-President, Sue Dowell—Secretary, Rhonda Jersild—Treasurer. **Standing:** Tommy Knowles—President.

Cheryl,
Best of luck
always to a great
gal. Always remember
the sweet times we've had
at Tri-He-Yi. Hour fun this
summer & come see me if you
can. Don't forget Mrs. Buchanan's
lovely class? - Stay sweet &
be good.
Rhonda

CLASS OF 1962

This year, the Junior Class was the largest ever with 220 students. Tommy Knowles, president, and Miss Van Dyck, class sponsor, led the class in obtaining finances for the annual Junior-Senior Prom which was the highlight of the year.

Hugh Adams
Richard Adams
Charles Aligood
Thomas Allen
Janet Arculin

George Armentrout
David Atkinson
Eddie Baily
Phillip Baker
Marty Baugher

Helen Benham
Larry Bentley
Judy Biesser
Flossie Bishop
Nancy Black

BEWILDERED JUNIORS TAKE SCAT AND STEP TESTS

Bill Boswell
Glenda Bourne
Alice Bowen
Ted Bowen

Jimmy Brown
Marvin Brown
George Bryant
Roger Burbage

Sherrill Butler
John Caddy
James Canello
Kay Carpenter

Cheryl,
I certainly am glad that we've had several classes together the past two years and come to know each other better. Your smiling face and sparkling personality is definitely a contribution to any class.
Don't ever forget all the fun we had in algebra and all the hard times we gave Buchanan.
Stay just as you are, 'cause you're awful close to perfect and I hope we will always be friends.
Remember me and Roger and our "tuff" class of '62
Love ya!
*Glenda

Linda Carraway
Janet Cavender
Warren Channel
Carolyn Charlton
Ann Cherry

Betsy Clark
Kenton Cobb
John Coffey
Arlene Cohen
James Coner

Martha Coppedge
Joe Corbett
Joe Corprew
Gay Coulbourn
Ollie Creekmore

Cheryl,
Best of luck
to one of the sweet
jobs one ever ha
the pleasure of
knowing. Don't
ever change
Youngal
Anne

SELLING CANDY AND COLLECTING DUES FILL CLASS TREASURY

Cheryl,
We really ran
circles around
Mr. Gatling, didn't we.
Be sweet, like you
are now, and you
will be successful.
Warren

Roger Creeter
Britt Culpepper
Beverly Cuthriell
Cheryl Dale

Michael Daniels
Billy Darnall
Connie Davis
Linda Dennis

John Dorson
Sue Dowell
Jimmy Dunn
Cynthia Edwards

Arthur Ellis
Judy Engel
Calvert Esleeck
David Fell
Sandra Fishler

Anita Forbes
Spencer Forbes
Evelyn Forrest
Susan Garland
Clarence Garner

Kathy Gilliam
Wilson Godfrey
Mary Gompf
Pat Greene
Scottie Greene

NO CLASS RINGS THIS YEAR FOR JUNIORS

Cherry,
It sure has
been fun knowing
and being with
you in and out
of school. Be good
and stay as sweet
as you are now.
Susan.

Sue Gregoire
Martha Haddock
Bonnie Hall
Alfred Hanson

Best of luck
to a future Senior
Gene

Gene Harrington
Kenny Harris
Milton Harris
Willie Harris

Ryland Hartman
Barbara Haskett
Gary Haynes
Connie Haywood

Judy Hester
Dwayne Hill
Linda Hodges
Linda Hoffler

Cheryl Hoffman
Carolyn Holland
Jack Holland
Lynda Hollowell

Jerry Horstman
Sheryl Horstman
Betty Hux
Ronald Ingewall

* Cheryl, It has been wonderful getting to know you better this year. Remember the good times we have had in Tri-Hi-Y and chorus. Have fun this summer and please come and see. See you next year when we are Seniors
Love 'ya
Jane

TWENTY-FIVE JUNIORS ELECTED TO NATIONAL HONOR SOCIETY

Joyce Isbel
Rhonda Jersild
Martha Johnson
Pat Johnson
Sandra Jones

Rose Marie Judah
Jane King
Jean King
Tommy Knowles
Richie Kuhl

Joyce Lambeth
Janna Landis
William Langston
Joe Lassiter
Ann Lash

Cheryl, I can't believe this year is almost over! What a year! Never forgetting all the hours we supplied through together. Be good and stay so very pretty as you are now. Have fun this summer.
Love,
Janna

Henry Lauterbach
Frank Lawrence
Pat Leitner
Max Lemon

Jo Anne Lewis
Ricky Ley
Gloria Lofurno
George Maitland

To a very nice girl
George Maitland

Charlotte Major
Susan Major
John Martin
Nancy Martin

JUNIORS CHOOSE "SAYONARA" AS THEME FOR JUNIOR-SENIOR PROM

Cheryl
It has been wonderful
having you in my
classes this year.
See you next year
and take it easy
Trey

Trey Mathews
Sharon Matthews
Love McCready
Sandra McLauchlin
Jimmy McRae

Kenny Meads
Carole Minter
Betty Jo Minton
Meredith Misek
Gary Montague

Kay Nanny
Larry Newsome
Louise Noble
Diane O'Connor
Peggy O'Dell

Steve Overcash
Carolyn Owens
James Pace
Al Parker

Peggy Parker
Rudy Parker
Sandy Parker
Edward Parsons

Jimmy Payne
Shirley Perry
Sydney Phelps
Johnny Pierce

Roberta Pierce
Jimmy Pigg
Sally Pollard
Allen Ramsey
Joyce Ramsey

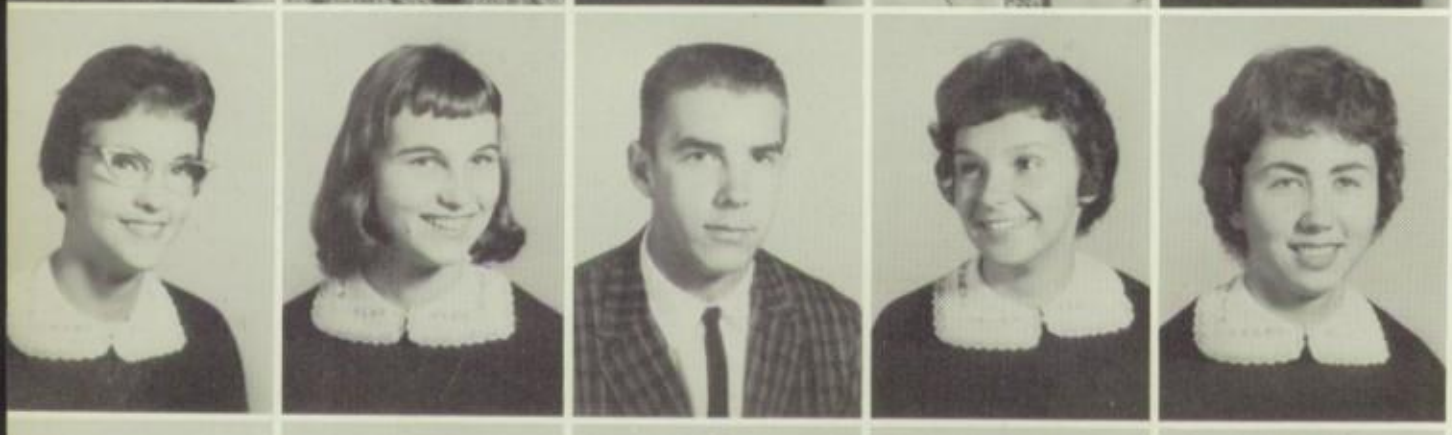

Betsy Randall
Nickii Reed
Pete Register
Beverly Riggins
Ellen Roberts

Alice Roddenberry
Ray Roman
Pat Rosecrans
Sydney Rosenbaum
Lynn Rosenfeld

Edith Rountree
Gary Row
Nina Russell
Ocie Russell
Mike Seckler

Charles Sheets
Sharon Shockley
Betsy Sledge
Allen Smith

Joanne Smith
Lynn Smith
Shelby Smith
William Smith

Lovey Speers
Morgan Steele
Sally Stephens
Charles Stevens

* Cheryl,
Good luck always to a great girl. I have not known you so long, but I hope that next yr. we can get to known each other better. Be good & have fun! Just think Sr at last!
Love & stuff
Lovey

Ann Stillman
Donnie Taylor
Judy Turnage
Diane Tuttle
Marie Underwood

Geraldine Vann
Anne Waldo
Connie Ward
Brenda Warf
Tommy Warren

Ann Whitley
Linda Wilfong
Dickie Wilkie
Pat Williams
Tempie Williford

Butch Willoughby
Catherine Woodard
Linda Wright
Sandra Yeager
Bonnie Young

Cheryl,
It has certainly been nice knowing you this year. Have fun this summer and be good. Marie Underwood

Best wishes to cute and nice girl. Keep up your winning ways and you will go far.
Bob

SOPHOMORE CLASS OFFICERS

Seated: Mary Mac Blanchard—Treasurer, Martha Blanchard—Vice-President, Lynn Dunning—Secretary. **Standing:** Bob Weatherford—President.

Best of everything always to a very sweet girl. Be good and don't forget ole CB ever, ever. Good fun this summer. Love ya
Mary Mac

CLASS OF 1963

Bob Weatherford, president and Mrs. Ormsby, class sponsor, watched as the class treasury grew and grew. These two, along with the entire class, planned for the Freshman - Sophomore Prom, which was the social highlight of the sophomore year.

Cheryle
Best wishes always
to a swell girl,
always keep that
bubbling personality
and winning smile
you will go far.
Remember our Biology
class and have a
tuff summer
Love ya,
Bonnie

Dale Abernathy
Barbara Albertson
Michael Aldrich
Paula Alianello
Judy Allred

Billy Arrington
Leslie Askew
Gayle Atwood
Jean Avery
Bonnie Baer

Harry Baker
Linda Baker
Harry Barnes
Jimmy Barnes

Ashley Beedie
Fletcher Bennett
Len Benson

Susan Benton
Kay Bergh

Jody Bew
Charles Biernot
Jo Anne Bishop

Martha Blanchard
Mary Mac Blanchard
Pamela Bonnette
Anne Bowen

Joyce Bowen
Nancy Bower
Nancy Bowers
Virginia Boyce
Jean Bracy

P C Bergh,
best of luck to a swell
girl; I hope to see you
in Blue C lab here at
O.H.S. again next
year. Enjoy summer
and come back next year
ready to work!
Love,
Joyce
Bowen

Judy Bracy
Maurice Branch
Spivey Bright
Linda Britt
Brenda Brown

Linda Butler
Nelson Butler
Kris Campbell
Marie Campen

Jimmy Carr
Judy Carroll
Eileen Carpenter

Ernestine Cartwright
Brenda Cerza

Sherry Chappell
Christine Coggins
Maury Cooke

Sylvia Cooke
John Coppedge
Toni Cotton
Charles Craven

Diane Cross
Gilbert Cross
Marvin Crowder
Cynthia Cummings
Billie Cuthriell

Diana Davenport
Gary Davis
Joan Davis
Johnny Davis
Sherrill Davis

Bruce Dixon
Bobbie Doughtie
Joanne Doxey
Alice Drinkwater
Sandra Dunn

Lynn Dunning
Sharon Dupree
Sonja Eaton
Bonita Edwards

Tommy Elliot
Virginia Ellis
Phyllis Etheridge

Joanne Faircloth
Jane Farleigh

Cheryl,
Best of luck always to a nice girl and a cute one too. Have fun this summer and come to see me.
Love ya!
Ginny

Bill Forster
Margo Fary
Billy Ferris

Pat Finn
Diane Finnigan
Vernon Fish
Irene Flesher

Charlie Floyd
Scott Frank
Sharron Goddin
Pat Godfrey
Jeff Gorfine

Jimmy Gray
Bobby Green
Teddie Green
Anne Haas
Ginger Hanbury

Beegie Harman
Donnie Harrison
Lowell Harrison
Nancy Hastie*
Pamela Hasty

Dear Cheryle,
Best of luck in your future years. Also best of luck in your success as M.Y.F. President.
Sincerely
Nancy Hastie

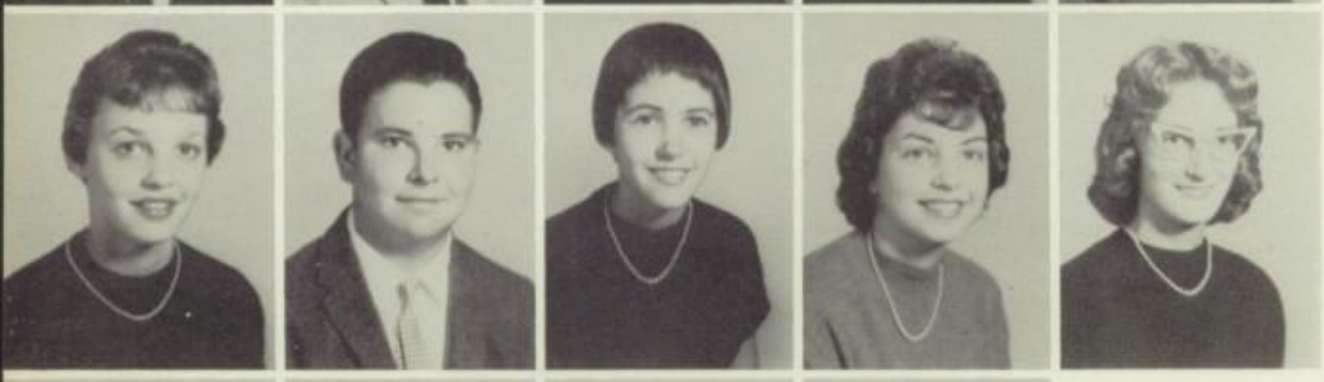

Josie Hatchell
Melvin Hayes
Linda Heartland
Pamela Herbner
Rosalee Hewitt

Lorraine Hibbs
Betsy Hines
Billy Holcomb
Cheryl Hobday

Richard Hollis
Louise Holland
Jackie House

Shirley Hovermale
Betty Howell

Wilda Hylton
Bud Inge
Jack Jackson

Freddie Jacobson
Jean Jeffers
Pat Johnson
Jerry Jones

Patti Sue Judah
Sherry Kauffmann
Beltrum Kearns
Delane Keene
Patsy Keesee

Brad Kirk
Ralph Koon
Fred Kullman
Sammy Lamb
Carole Lambert

Janice Lambert
Betty Lane
Billy Law
Beth Lawson
Steve Lawson

Kris Lentile
Butch Liebler
Teresa Lindauer
Richard Lineburger

Joanne Long
Tommy Lyles
John Marshall

Judy Marshall
Milton Martin

Nancy Martin
Neal Mayo
Charles Massengill

Anne McCammon
Barbara McClenny
Joe McCotter
Diana McCrary

Betty Jean McCurdy
Gloria McDonald
Joan McDowell
Lois McLean
Judy McWherter

Warren Middlesworth
Michael Miles
Linda Miller
Tommy Milteer
Dave Minton

Mary Moffett
Robert Monacelli
Steve Morrison
Robert Moyer

Richard Mueller
Hershey Nash
Caroline Neal

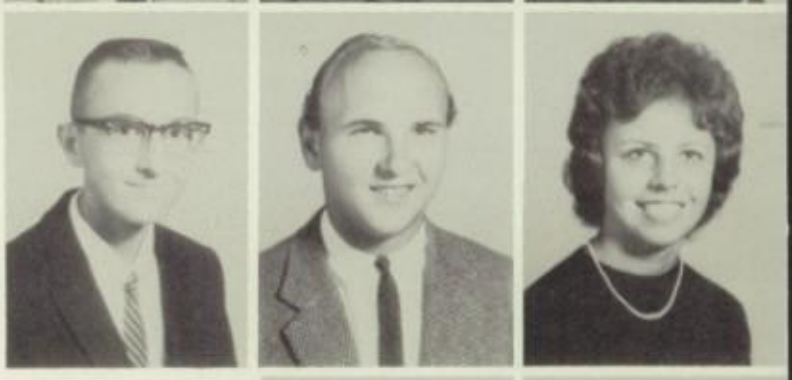

Margaret NeSmith
Linda Newman

George Norton
Ann Nunley
Marie ~~O'Connor~~ Cohn

Cheryl,
I have enjoyed knowing ~~to~~ you this year and being in Chorus together. Good luck in all the years to come.
Marie

Vertrude O'Connor
Mary Oldfield
Randy O'Neal
Michael O'Quinn

Robert Orell
Beth Otwell
Ronald Overton
Billie Ownbey
Ronnie Park

Rachael Paitsel
Linwood Parham
Pat Penny
Glenn Perry
Connie Peterson

Steve Poole
Debbie Powell
Jane Prescott
Alice Price
Tillie Price

Gloria Pritchard
Judy Proctor
William Quillin
Denny Quinn

Tommy Ragan
Johnny Raymond
Betty Reaser

Cheryl,
I have enjoyed being in girl's Glee Club with you. You are a real "neat" girl. Have fun this summer & come see me.
Love ya,
*Frances R

Lance Reed
*Frances Reinhold

Dwight Reynolds
Marvin Reynolds
Leon Richardson

Calvin Riddick
Brenda Riddleberger
Denny Riddleberger
Blanche Roberts

Jimmy Robinson
Patty Robinson
Tommy Robinson
Alice Roddenberry
Ned Ross

Russell Row
Robert Rowland
Eugene Rudy
Willard Rudy
Deloris Russ

Mary Virginia Russell
Judy Salem
Glen Ann Satterthwaite
Joe Saunders
Carlyle Savelle

Calvin Schiemann
Charles Shaughnessy
James Shelton
Mary Ann Sherrill
David Shick

Frances Shunk
June Sivertson
Harry Sivils
David Slaughter

Ann Slaydon
Ronnie Slezak
Beverly Smith

Eddie Smith
Judy Smith

Linda Smith
Robert Smith

Teddie Smith
Tommy Smith
Jimmy Soderquist

Arlene South
Grady Speers
Tina Starkey
Beverly Starr

Jerome Strickland
Nicky Sucie
Roxanne Sumner
Bonnie Talmage
Ronnie Tapman

Diane Tolson
Roger Totten
Patty Townsend
Billy Trimyer
Sandra Turner

Martha Underwood
Kay Vick
Mary Jo Walker
Mary Wampler
Sidney Ward

Cheryle,
Best of Luck to you always. I have really enjoyed knowing you this year. Have fun this summer, and I hope I see you next year! Love ya!
Mary Lynn

Steve Waters
Mary Watson
Bob Weatherford
Jimmy Whedbee

Brenda White
Cheryl Whittig
Larry Whitmore

Bill Williams
Caleb Williams

Evelyn Wilkins
Robert Wilkins

Geneva Williams
Lester Williams
Ricky Williams

Jean Wilson
Terry Wilson
Roger Wood
Eleanor Woodruff

Artie Woody
Thearl Wooten
Tommy Worrell
Clegg Wright
Mikel Wynne

FRESHMAN CLASS OFFICERS

Seated: Cheryl Hitchings—Secretary, Marilyn Jersild—Vice-President, Sue Ann Swanson—Treasurer. **Standing:** Dick Weatherford—President.

CLASS OF 1964

Dick Weatherford, president, and Mr Harlow, class sponsor, at the beginning of the year were confronted with an empty bank account. This situation was gradually altered as the dues of $2.00 were paid by each freshman. In conjunction with the Sophomore Class these dues helped finance the Freshman - Sophomore Prom.

Judy Adams
Jimmy Albright
Jimmy Alexander
Johnny Allman
Irene Anderson
Troy Anderson

Henry Armentrout
Carol Armstrong
Mike Armstrong
Judy Armstrong
Laura Askew
Kenny Atkinson

Ray Austin
Martha Frances Ayres
Jo Ann Bailey
Dickie Balderson
Gail Balderson

x May you have the best that life has to offer. I have enjoyed knowing you this year. Remember Girls Club and forget me not. Stay as cute and sweet as you are and you will go far in this world. Have fun this summer, but be good!
"Connie"

Johnny Baldwin
Gary Ballard
Richard Barnard

Arlene Barton
Lois Bauler
Bobby Bell
Rusty Benbury

x Cheryl, I want to wish you the best of luck! You are a very sweet girl! Always remember me as a freshman at CHS
Love ya,
Roberta

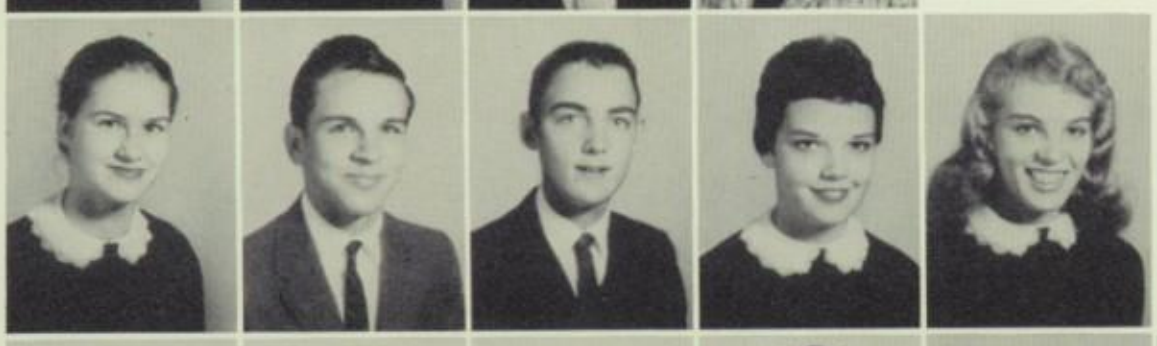

Alice Bennett
Gordon Bentley
Jack Bland
Judy Blankenship
Beverly Bowers

Chris Boyette
Bill Branton
Marvin Bridges
Charles Brightwell
Carol Britt
Roberta Britt

Betsy Brooks
Barbara Brouwer
Henry Brown
Jack Brown
Connie Bryant
Peggy Bryant

Carolyn Bundy
Diane Cahoon
Cynthia Campbell
Peggy Carter
Elaine Cartier
Elmer Casten

Franklin Caudle
Phyllis Chadwick
Marion Charlton
Roy Cherry
Diane Chester
Sally Companion

Diane Conrad
Bobby Conway
Margaret Conway
Betty Lou Cook
Peggy Cook

Billy Cooper
Naomi Cooper
Janice Crawford
Ronnie Culpepper

Teddy Cutherill
Joan Daughtry

Minta Davenport
Diana Davis

Danny DeBause
Tommy Dickens
Linda Dickerson
Billy Dorn
Allen Drewry

Betty Drum
Dwight Dunn
Rodger Edwards
Wayne Efird
Elizabeth Ellis
Susan Ethridge

Charles Evans
Steve Fanney
Mike Farrish
Lawrence Fary
Lynn Felton
Gloria Ferrall

* Cheryl,
Best of luck to a real nice Gul. Stay as sweet and cute as you are and you will go far. Don't forget all of the fun that we have had in "Glee Club". Hope to see you next year. Have tons of fun this summer. Love'n Stuff, Betty Lou

To a real sweet and cute girl. I've enjoyed being in chorus with you this year. May you have the best of everything. Love ya, Margaret

Betty Jane Fitz
Jimmy Flythe
Danny Forbes
John Ford
Brenda Forrester
Perry Fox

Judy Fulcher
Billy Gardner
Janet Garland
Betty Garner
Robert Garner
Debra Garrett

Jackie Garrett
Mark Gilbert
Beverly Ginsburg
Charles Glisson
David Golding

Cheryl
Best of luck
in years to come.

Mike Gomph
Susan Green
Carla Griffin
Donald Griffin

Ginny Griggs
Judy Grimes

Thomas Gulling
Sherry Gutzler

George Hall
Peggy Hall
Herbert Haneman
Roberta Hare
Susan Harrell

Delia Hassell
Rebecca Hatchwell
Ronnie Hathcock
Jean Hayes
Terry Helms
Jean Hester

Antoinette Hill
Fleet Hill
Ricky Hill
Marvin Hinkle
Wilson Hinson
Cheryl Hitchins

Alice Hobbs
C. H. Hobbs
Helen Holland
Ronnie Holland
Linda Holland
James Hultberg

Linda Ivins
Bobby Jackson
Donald Jackson
Marcy Jacobs
Alice Jacobson
Richard Jeffers

Marilyn Jersild
Keith Jicha
Thomas Johnson
Jimmy Jones
Sidney Jones

Cheryl,
Best of luck to
a nice girl and a
great accompanist
(hope I spelled it right)
Marilyn
Jersild

Sue Jones
Sandra Julian

* Cheryl, Best of luck a very sweet Dear Sweet Chorus girl. Do the best you can, and all the fun will all your life, Love ya, Sandra

Cheryl, Best wishes to one of the sweetest people I know. Good luck in your future years at C.H.S. Always remember our fun at church and never forget me!! Love ya Carol

Marsha Kates
Jimmy Kay
Susan Kay

Johnny Keeter
Jimmy Keirn
Judy Keirn
Charles Kellejian

Nancy Kerr
Barbara King
Billy Kirk
Billy Kooper
Dennis Kravitz

Best of luck to a girl that has a personality called Sue. Hope you need Plus, you need love yes! Harley

Ronnie Lamb
Dicky Lambert
Brenda Land
Ronnie Latinville
Anne Liebenrood
Linda Lemasters

Charlene LeMoine
Phillip Leonard
Billy Lewin
Ashton Lewis
Carol Lewis
Phil Lewis

Cheryl,
I hope you have a very nice summer. It's been nice sharing your this year in Key Club and I hope to see you next September.
Don't get in any mischief during vacation.
Bye (for now),
Brenda Spottswood

Sharon Lipson
Michele Loizzi
Margaret Long
Butch Lowder
Mac Magann
Mary Ann Maitland

Donald Major
Connie Mancuso
Barbara Manning
Sharon Martin
Rita Marshall
Shirley Martin

Suzanne Martin
Brenda Matthews
Danny Matthews
Roy McKinney
Paul McRae

Lyn Merritt
Harvey Miltier

Sheila Miltier
Stephen Miltier
Raymond Minton

Frank Mintz
Benny Mitchell
Hortense Mitchell
Susan Moral

Harriet Moran
Kenneth Morgan
Sue Morgan
Carol Murphy
Larry Nanney

Don Neal
Tommy Ogburn
Kenny Oldham
Nioma Olson
Leonard Orlando
Gwynne Ormsby

Jack Page
Jamie Parker
Phillip Parker
Eddie Parks
Denny Parria
Larry Parsons

Bryon Perkins
Charles Perry
William Perman
Peggy Phelps
Trudy Phelps
Allen Pierce

Karen Pitchford
Jackie Polson
Jeanne Powell
Tommy Powell
Linda Powers
William Proffitt

Skippy Rawl
Leonard Ray
Charles Reading
Leslie Reading
Sally Reinhold

Linda Reiter
Linda Rheindt
Gary Richardson
Rosemary Ripley

Cheryl,
Remember me in
2nd period
Good Luck in the
future.
Love ya,
Margaret

Margaret Rooks
Lydia Rountree
Bryant Rowley

Lyle Royal
Ruth Russ

Linda Ryon
Judith Satterfield
Sheryl Saunders
Ray Schrock
John Schwelm

Lots of Luck to a very
sweet gal! Remember
Glee Club! Love ya,
Barbara

Richard Sessoms
Gayle Seckler
Dottie Shackleford
Barbara Shaffer
Terry Shannon
Gene Shelton

Horace Smith
Judith Smith
Charles Snow
Eddie Snyder
Sheila Sorrells
David Spence

Brenda Spruill
Linda Staffon
Wayne Stallard
Steve St. Clair
Ronnie Stevens
Barbara Stevenson

Ronald Stoecklein
Lonnie St. Pierre
Judith Sullivan
Tommy Swain
Warren Swain
Sue Ann Swanson

Tommy Swindell
James Talbot
Eddie Tapman
Johnnie Taylor
Chip Temple

Marsha Tessmer
Billy Thomas
Greg Thompson
Martha Tierney

James Townsend
Lynn Turner
Tommy Turner

Peggy Underwood
Irene Vaughan

Susan Venturine
Mercy Vick
Bill Joe Waldo
Cary Ward
Sandy Warf

Pat Warrick
Jack Wasley
Vivian Waters
Dick Weatherford
Donna Wells
Jerry White

Mel Whittig
Frank Williams
Carolyn Wilson
Carol Worsham
Jack Worsham
Pat Wortham

* Cheryl, Best of luck always to a cute & sweet girl. Remember this year & Biology! Stay as you are & you'll go far in life! Love you Mel

As one of their many experiments in chemistry, Bill Boswell and Diane O'Connor had to determine the pH factor of an acid solution.

Cheryl,

Best of everything to one sweet girl. Stay as you are now. Have a tuff summer. See you next year.

ACADEMICS

Butch

The academic program at Churchland High School is one which affords challenging studies to all of its students. Offering opportunities in academic subjects, fine arts, manual training, vocational arts, and physical education, the curriculum provides a variety of interesting and informative subjects which make for a well-rounded program. The 1,036 students and 48 faculty members work together to make an outstanding school which contributes much to the community by preparing students for future responsibilities.

Along with other metal shop students, Bobby Suttle learned how to operate an acetylene torch.

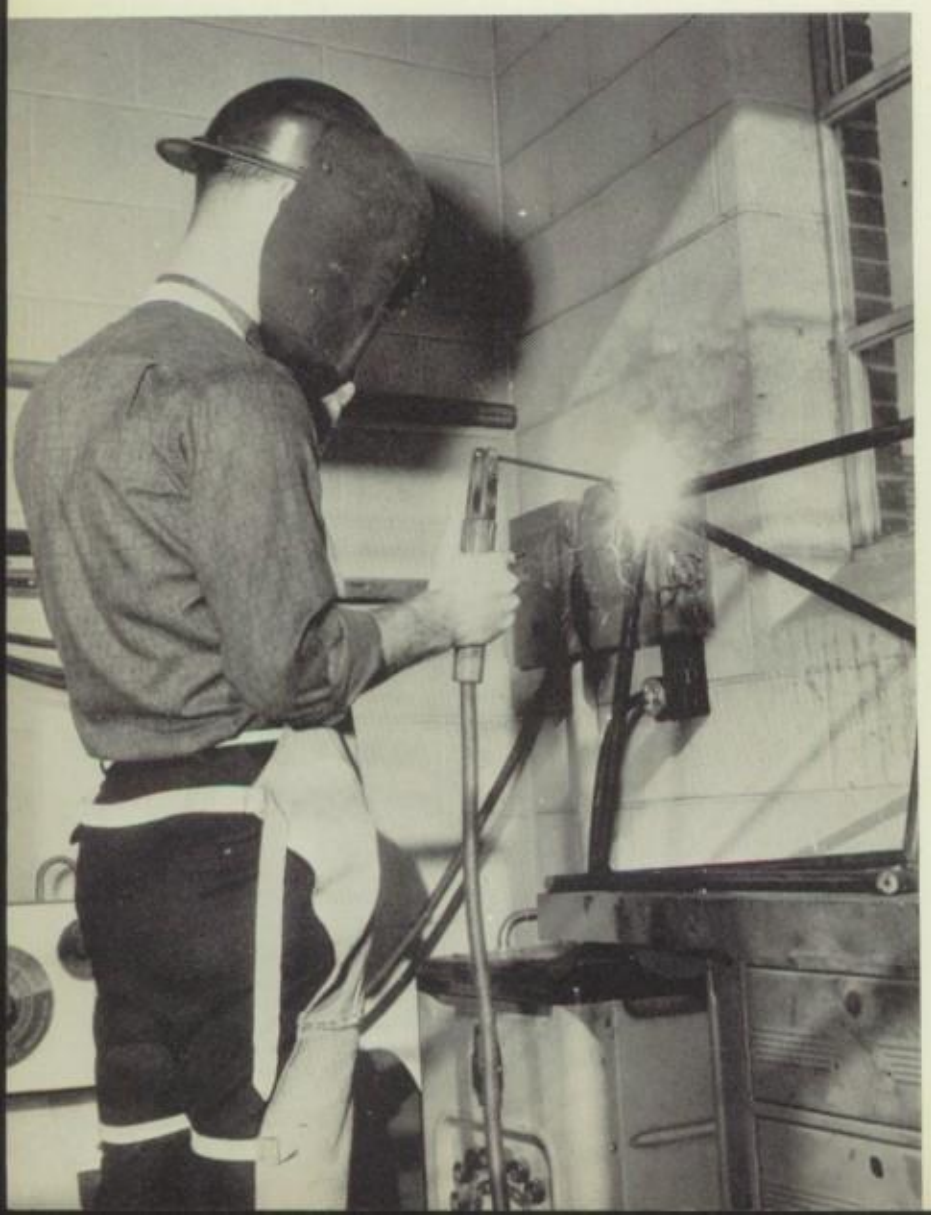

The language lab gave foreign language students, such as Ronnie Ingwall, a chance to hear their own mistakes in speaking French or Spanish.

These sophomore English students in Mrs. Staton's class have received instruction in the fields of literature, creative writing, and grammar.

Judy Turnage explains the party structure of our country to one of the social studies classes.

With attention focused on their work, Margaret McConnell and Tina Starkey apply the skills they have been taught in Home Economics class.

In addition to receiving training in design, composition, and color, Mrs. Price's art students also learn about sketching, craftwork, metal etching, paper mache, mosaic design, water color, pencil and charcoal drawing, and pastel painting.

Cheryl,
Never forget all the good times we've had in Glee Club. Next year I hope we'll be in some class together again. May you have the best that life has to offer. Strive for success and I'm sure it'll be yours.
See ya this summer, I hope!
Love x stuff
Pat Godfrey

Math at Churchland High School affords students, such as Tempie, Williford and Gary Angel, training in algebra, geometry, trigonometry, and general math.

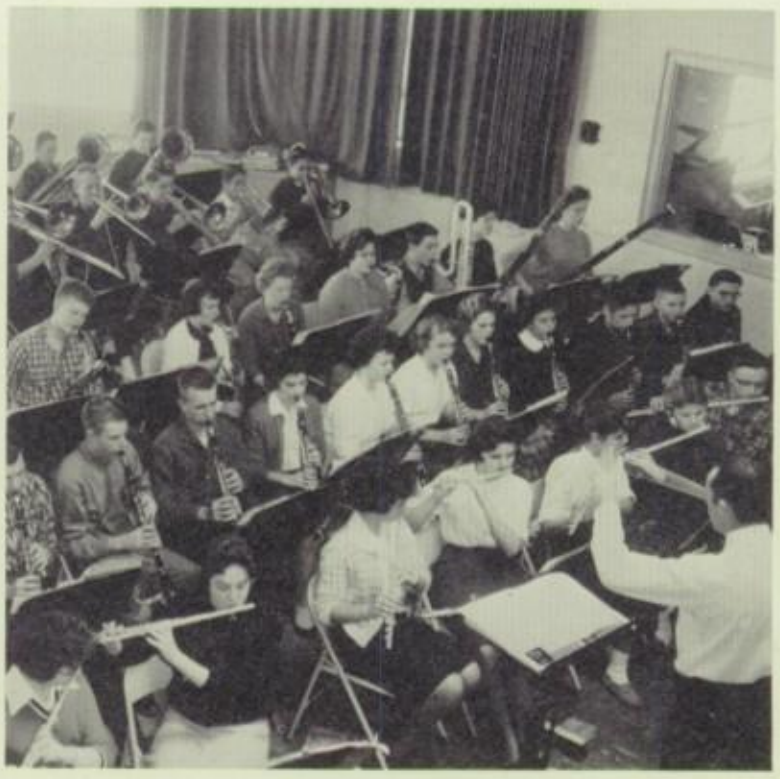

In preparation for the many musical programs which are given during the year, the Churchland band puts in many long hours of practice.

This year 2,660 fingers busily pecked from A to Z. Pounding at their typewriters, students in Miss Beale's typing I class concentrate on the day's lesson.

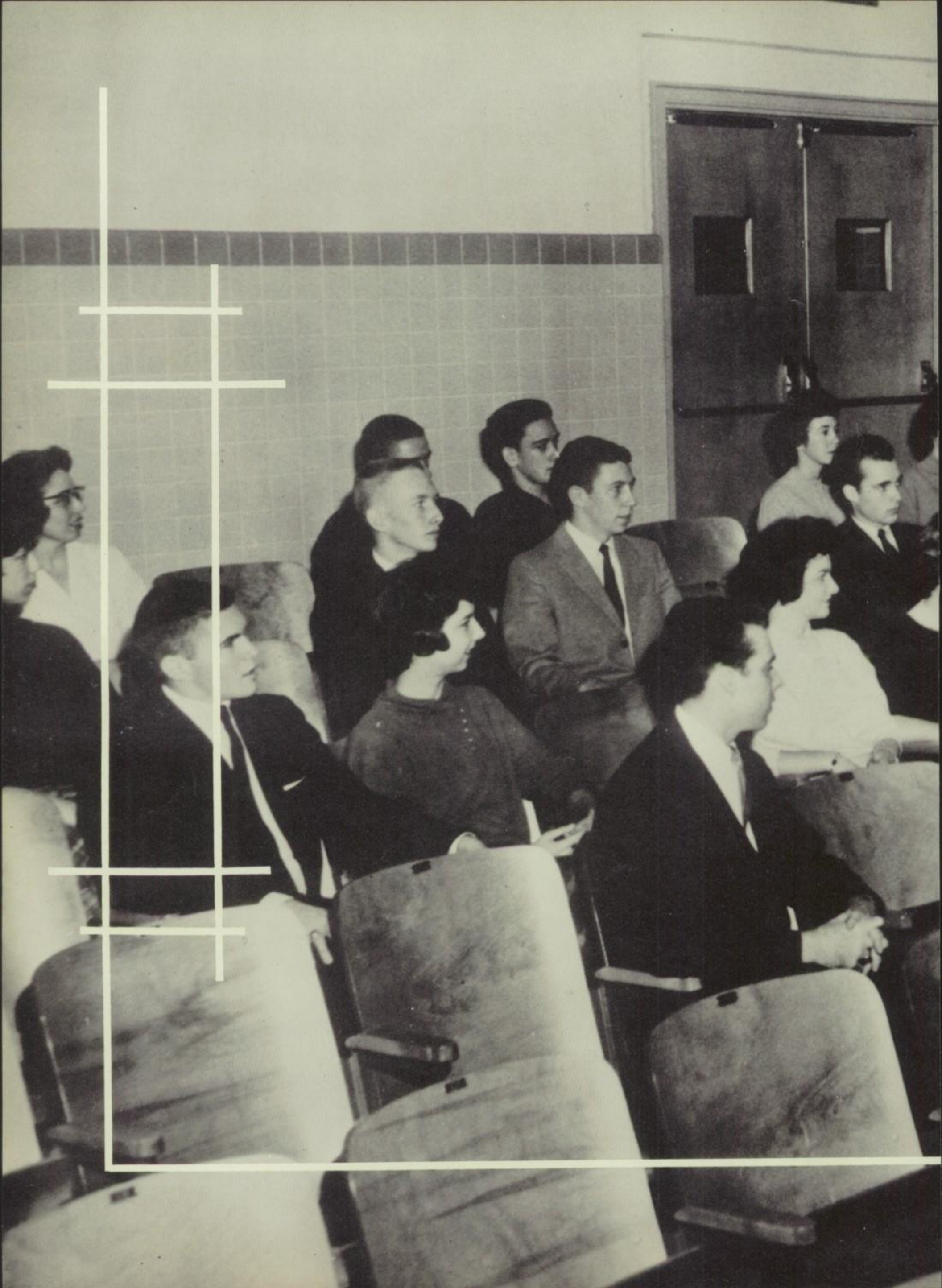

Cheryl,
It's been real nice knowing you through the years. I'm real glad you came here from W.W. You were a big help in Tri Hi-Y and I know you'll be good next year. Come to see me this summer and next year if you have time. Write, too, if you can.
Love,
Sara S.

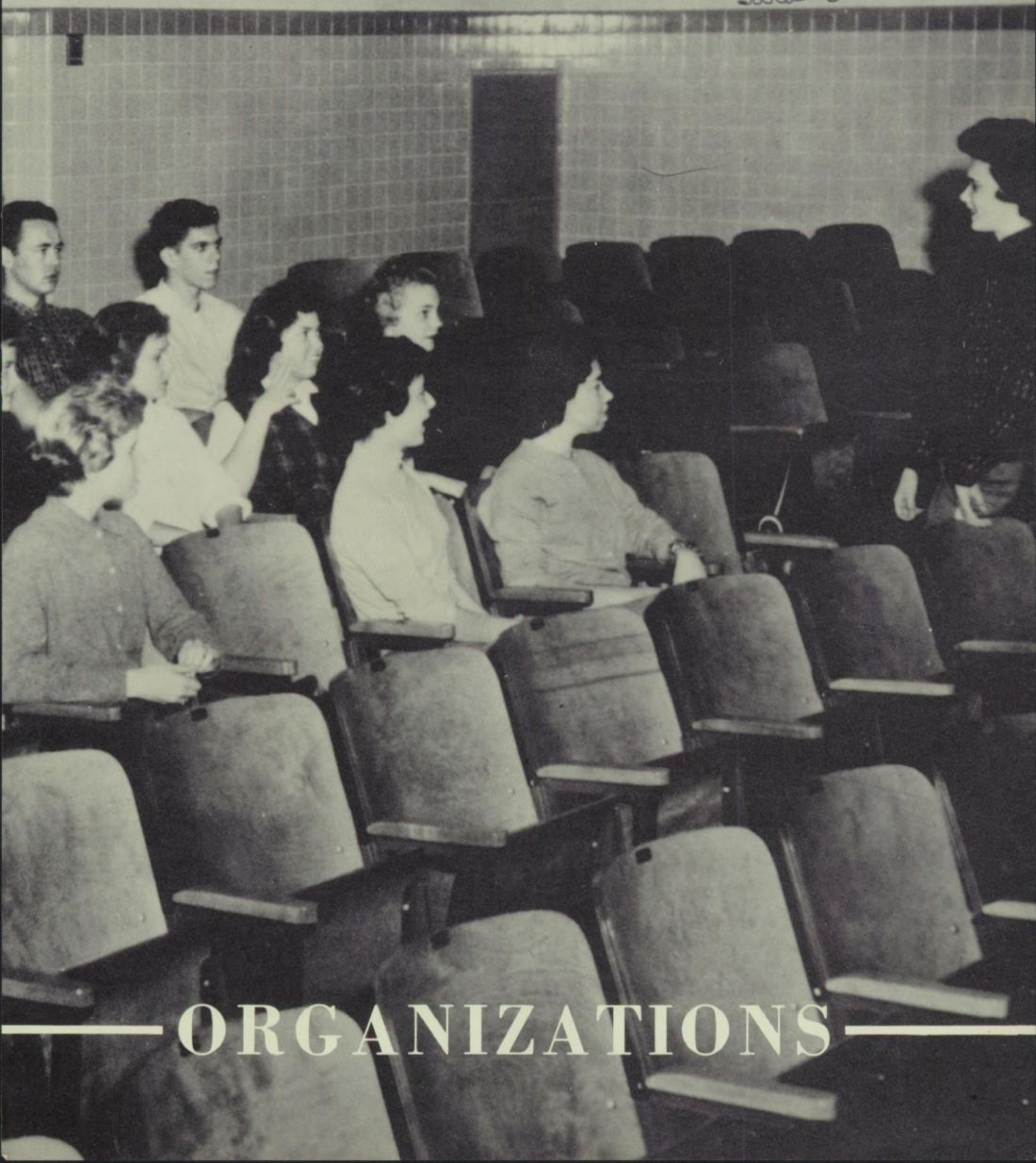

ORGANIZATIONS

SUSAN STEVENSON...PRESIDENT OF THE STUDENT CO-OPERATIVE ASSOCIATION

Student council activities began with a tea for the faculty on the first day of school. A few weeks later, the homeroom representatives were installed before their classmates and parents.

Homecoming, Quiet Day, our first winter dance, and Bermuda Day were included in the council's activities. For the first time in many years, handbooks and student directories were made available to all students. Food was collected for the needy at Thanksgiving and Christmas. The newly-founded School Spirit Committee provided buses for all athletic contests away from home. Under the guidance of the S. C. A., the Inter-Club Council began its first year of existence at Churchland High School.

Cheryl-
I want to wish you the best (than
I don't know if you really need it) luck possible. I will certainly miss you next year. Remem all the fun we have had at Tri-Hi-Y? You will have to write me and let me know how things are going. You are one of the most attractive friendly girls I know - you will certainly be a success.
Love,
Susan

S. C. A. COUNCIL

First row: Barbara Haskett, Butch Kneas, Morgan Steele, Meredith Misek, Sara Shafer, Beverly Cuthriell. **Second row:** Mary Mac Blanchard, Susan Major, Billie Cuthriell, Jerry Jones, Ann Haas, Jeanne Mero, Donna Greene, Mel Wittig. **Third row:** Eleanor Woodruff, Joyce Isbel, Jean King, Martha Blanchard, Janet Arculin, Susan Hawks, Mary Jane Brittingham, Peggy Underwood, Sheryl Hitchings. **Fourth row:** Diane Tuttle, Becky Iglehart, Minta Davenport, Robert Rowland, Fred Bell, Bill Duvall, Harry Morgan, Jeff Flythe, Ollie Creekmore, Brenda Cerza, Carol Lewis, Debbie Powell, Skippy Rawl.

OFFICERS

Seated: Mrs. Buchanan — Sponsor, Priscilla Brown — Secretary, Susan Stevenson — President, Mary Ellen Rowland — Parliamentarian. **Standing:** Sammy Lightner — Treasurer, M. D. Hathaway — Vice-President.

WELFARE COMMITTEE

Mrs. Charlesworth — Advisor, Becky Iglehart, Susan Major — Chairman, Sandra Yeager, Debbie Powell, Sue Ann Swanson.

SCHOLARSHIP COMMITTEE

Seated: Marilyn Lincoln, Mary Mac Blanchard, Chairman, Cynthia Cummings. **Standing:** Sue Ann Swanson, Jeanne Mero, Mary Gompf.

SAFETY COMMITTEE

Jeff Flythe — Chairman, Melodie Lotz, Stanley Tompkins, Fred Bell.

BULLETIN BOARD COMMITTEE

Cynthia Campbell, Beverly Cuthriell — Chairman, Billie Cuthriell, Cheryl Dale, Marie Campen, Mrs. Price, Advisor, Ellen Roberts.

WAYS AND MEANS COMMITTEE

Seated: Meredith Misek, Sammy Lightner — Chairman. **Standing:** Bill Williams, Elizabeth Long, Fleet Hill.

BUILDING AND GROUNDS COMMITTEE

Front row: Butch Kneas — Chairman, Worth Landis. **Back row:** Billy Smith, Buddy Speers.

OBJECTIVES COMMITTEE

Nina Russell, Sarah Jane Lynch, Sara Shafer — Chairman.

PUBLICITY COMMITTEE

Patsy Greene, Nina Russell, Mrs. Hall — sponsor, Jeri Rawles, Barbara Haskett — Chairman, Gloria MacDonald.

Staff Members seated: Mary Jane Brittingham, Ann Singleton, Mary Ellen Rowland, Susan Stevenson, Stanley Tompkins, Melodie Lotz, Marilyn Lincoln.

Standing: Donnie Taylor, Tommy Warren, Barbara Haskett, Pat Johnson, Charlotte Major, Sue Dowell, Susan Major, Fred Bell, David Smith.

STUDENTS EAGERLY AWAIT ARRIVAL OF 1961 TRUCKER

Having sold a record high of 725 annuals, the 1961 **Trucker** staff set out to publish a yearbook that depicted "That Wonderful Year" at CHS. More pictures, more write-ups, more pages and more activities made for more trials and tribulations for this year's staff. Planning attractive layouts, taking pictures, and meeting deadlines, writing and proofreading copy, collecting ads and selling subscriptions consumed a whole year of hard work and concerted effort.

Junior Staff Members: Susan Major, Barbara Haskett, Tommy Warren, Sue Dowell, Donnie Taylor, Charlotte Major, Pat Johnson.

CO-EDITORS

Susan Stevenson and Mary Ellen Rowland.

BUSINESS MANAGER AND SPONSOR

Stanley Tompkins and Mr. Robert Moore.

EDITORS

Judy Engel — Typist, Melodie Lotz — Copy Editor, Ann Singleton — Class Editor, Mary Jane Brittingham — Features Editor, Marilyn Lincoln — Organizations Editor, David Smith — Faculty Editor, Fred Bell — Sports Editor.

With each new edition of the **Trucker Topics** the staff reads through the paper with a critical eye and surveys its good and bad points. By so doing they can pool their ideas on ways to make the next issue just a little bit better.

TRUCKER TOPICS STAFF EDITS OUTSTANDING PAPER

Trucker Topics

S.C.A. SPONSORS CRYSTAL CLASSIC

ANNUAL SENIOR PLAY TO BE PRESENTED

"SO LITTLE DONE SO MUCH TO DO"

Committees for Jr. Sr. Chosen

Having been judged an outstanding school paper in the state for 1959-60, the **Trucker Topics** again came out with an exceptional newspaper for 1960-61. Amid the constant urgings of Mr. Holbrook, the members of the staff hunted down school news of interest and eagerly worked to put each issue out. By editing a school newspaper the members thus gained first hand experience in the field of journalism.

MANAGING EDITORS

Sue Dowell and Judy Ivy

Ann Singleton—business manager
Mr. Holbrook—advisor

STAFF

First row: Sue Dowell, Mary Gompf, Susan Major, Lynn Spencer, Marsha Parker, Flo Brewster, Judy Hobbs. **Second row:** Judy Ivy, Ann Singleton, Karen Harris, Shirley Winburn, Roberta Rosenthal, Bonnie Hall, Rhonda Jersild, Jeri Rawles. **Third row:** Morgan Steele, Roger Humphreys.

Seated: Donna Greene—Composing Editor. **Standing:** Joan Barrett—Editor, Ernie Boyce—Associate Editor, Celia Curlee—Composing Editor, Sandra Smith—Copy Editor, Carolyn Tilley—Circulation Manager, Jeanne Mero—Copy Editor.

"EDITOR'S CHOICE"--NEW PUBLICATION

CHS's journalism students for the first timé put out a literary magazine "The Editors Choice" which was a welcome addition to Churchland High Life. In the two editions of this magazine, the staff presented the outstanding literary works of CHS students in an interesting and attractive manner.

First row: Marsha Parker, Deedle Rowland, Susan Stevenson, Roberta Rosenthal, Pat Johnson, Marilyn Lincoln, Lynn Spencer. **Second row:** Mary Jane Brittingham, Jeanne Mero, Rhonda Jersild, Sue Dowell, Barbara Haskett, Susan Major, Bonnie Hall, Jeri Rawles, Joan Barrett. **Third row:** Celia Curlee, Mary Gompf, Karen Harris, Charlotte Major, Melodie Lotz, Ann Singleton, Becky Iglehart, Donna Greene, Ernie Boyce. **Fourth row:** Stanley Tompkins, Morgan Steele, Fred Bell, Donny Taylor, David Smith.

QUILL AND SCROLL HONORS JOURNALISM

The chief purpose of the Quill and Scroll Society is to recognize students who excel in some phase of journalism. The thirty members for the 1960--61 year were chosen from the staffs of the "Trucker" and the "Trucker Topics."

Front row: Linwood Parham, Steve Morrison, Larry Cardon, Jesse Wilkinson, Butch Land. **Back row:** David Gray, Connie Ward, Larry Bentley, Tommy Warren.

VISUAL AIDS BOYS LEARN BY DOING

By giving of their time to show films, slides, and other teaching aids for the many classes in school, the visual aid boys provide an invaluable service for the entire school. At the same time they learn how to operate many different kinds of machines for their own use.

First row: Regis Lauer, Roger Estes, Elsie Doughty, Miss Gibbs, Janet Pyles, Ruth Harrell, Mary Gompf, Janet Cavender. **Second row:** Sandra Fischler, Joan Davis, Martha Holland, Jeanne Mero, Robert Johnson. **Third row:** Joanne Smith, Patsy Green, Sydney Phelps, Carol Glenn, Milton Martin, Charles Shaughnessy.

INCREASED SERVICE OFFERED BY LIBRARIANS

The library assistants, in addition to checking books in and out of the library, help to provide more efficient library service to all students at CHS. In providing this needed service they receive scholastic credit and at the same time they gain an insight into the internal workings of a library.

First row: Linda Allman—treasurer, Sandra Barker—vice-president, Bonnie Brown—president. **Second row:** Donna Drum—chaplain, Phyllis Johnson—historian, Leona Asble—secretary, Mr. Branch—sponsor.

HIGHER SPIRITUAL STANDARDS GOAL OF BIBLE CLUB

Development spiritually as well as mentally and physically of today's teenager is the goal of the Bible Club. Led by Mr. Branch, the members of the club reach upwards toward higher spiritual and moral standards in our school and Community.

As projects during the year, the members conducted a Thanksgiving food drive for the needy and collected CARE packages at Christmas. They also strove to have a hundred per cent membership at the Portsmouth "Youth for Christ."

First row: Brenda Riddleberger, Sandra Barker, Betty Drum, Geraldine Vann, Phyllis Johnson. **Second row:** Pat Ellis, Linda Allman, Mr. Branch, Sally Stevenson, Leona Asbel.

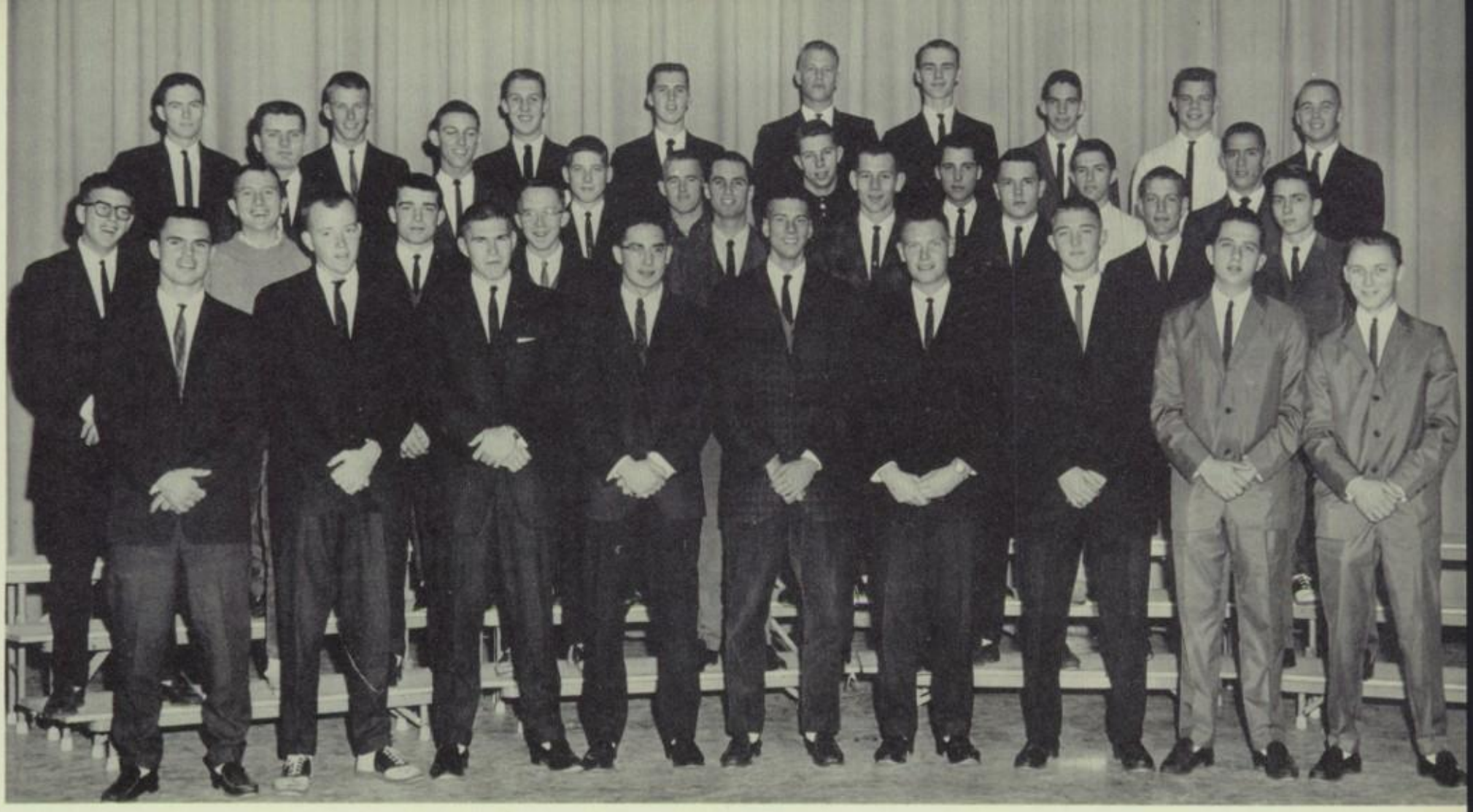

First row: Butch Land, Chris Hall, Stanley Tompkins, David Smith, Sammy Lightner, Buddy Speers, L. R. Whitlow, Artie Saunders, Butch Kneas. **Second row:** Butch Liebler, Herbie White, Fred Bell, Calvert Esleeck, Billy Cole, Allen Witcher, Branch Richardson, Jimmy Brown, Rudy Parker. **Third row:** Dickie Gardner, Barry Gartman, Ollie Creekmore, Jody Bew, Jeff Flythe, Billy Parker, Bob Fischer, Tommy Knowles. **Fourth row:** Reese Bogue, Joe Lassiter, Billy Smith, Kenton Cobb, Boyd Spruill, Dan Seale, Ocie Russell, Charles Aligood, Tommy Duke.

TRUCKERS HI-Y SPONSORS REDEDICATION SERVICE

Having been selected to sponsor the area Hi-Y and Tri-Hi-Y Rededication Service, the Truckers Hi-Y began its yearly activities by setting up and supervising this ceremony which was held at Monumental Methodist Church; this program, led by Sammy Lightner, was attended by all Tri-Hi-Y and Hi-Y members of this district.

The other projects of the year—selling Christmas holly wreaths, which was the biggest money-raising project, and planning a spring hayride — rounded out a year spent in creating and maintaining the high standards of Christian living in the home, school, and community.

First row: Buddy Speers—secretary, Stanley Tompkins—vice-president, Sammy Lightner—président, L. R. Whitlow—treasurer. **Second row:** Fred Bell—parliamentarian, Chris Hall—parliamentarian, Tommy Duke—sgt.-at-arms. **Third row:** David Smith—chaplain, Mr. Bowman—sponsor, Billy Smith—reporter.

First row: Pat Johnson, Marsha Parker, Elizabeth Long, Sara Shafer, Mary Jane Brittingham, Sarah Jane Lynch, Nina Russell, Jeri Rawles. **Second row:** Meredith Misek, Ernie Boyce, Beverley Cuthriell, Barbara Haskett, Susan Stevenson, Frances Hoggard, Elsie Doughty, Marie Barker, Marilyn Lincoln. **Third row:** Diane Tuttle, Jean King, Susan Major, Betty Lou Hathaway, Patsy Green, Jane King, Flo Brewster, Martha Holland, Cheryl Dale. **Fourth row:** Donna Greene, Kate Renn, Rhonda Jersild, Judy Turnage, Carol Owens, Sue Dowell, Becky Iglehart, Susan Hawks, Betsy Royster, Lynn Spencer, Mary Ellen Rowland.

CHURCHLAND TRI-HI-Y SPONSORS ANNUAL BEAUTY CONTEST

In the spring, the Churchland Tri-Hi-Y sponsored the annual Miss Churchland contest. Five girls represented each class. Miss Churchland was chosen by a team of three judges from the community.

In order to carry out the club purpose of moulding Christian character, the forty-five club members participated in monthly service projects by visiting hospitals, the convalescent home, and the home for the aged. The club also worked with the Woodrow Wilson Tri-Hi-Y in planning a minstrel to be given during the year.

First row: Patsy Johnson—corresponding secretary, Mary Jane Brittingham—vice-president, Sara Shafer—president. **Second row:** Marsha Parker—Treasurer, Elizabeth Long—chaplain, Miss Van Dyck—sponsor.

TRUCKERS TRI-HI-Y SPONSORS "SMILE WEEK"

"Smile and the world smiles with you" might easily have been the by-word of the Truckers Tri-Hi-Y Smile Week held at CHS as one of their projects. In addition to their service projects, the club members sold holly wreaths at Christmas.

By contributing to world service, making hospital and orphanage visits, the Truckers Tri-Hi-Y carried out its chief purpose of maintaining and extending high standards of Christian life in home, school, and community living.

First row: Judy Engle—vice-president, Ginny Proctor—president, Ann Singleton—secretary. **Second row:** Linda West—sgt.-at-arms, Jeanne Mero—chaplain, Priscilla Brown—treasurer, Mrs. Hall—sponsor.

First row: Sandra Marshall, Linda West, Ginny Proctor, Jeanne Mero, Ann Singleton, Priscilla Brown, Judy Engle. **Second row:** Diane O'Conner, Kay Carpenter, Emily Smith, Cynthia Edwards, Alice Hill, Catherine Woodard, Janice Doughtie. **Third row:** Patsy Parker, Kay Sterling, Yvonne Kauffman, Ann Rooks, Janet Arculin. **Fourth row:** Linda Argo, Linda Jernigan, Joyce Siceloff, Charlotte Ingram, Pat Ellis, Shirly Winburn, Judy Marshall.

First row: Debbie Powell, Ginger Hanbury, Martha Blanchard, Mary Mac Blanchard, Gloria MacDonald. **Second row:** Judy Carroll, Cheryl Hitchings, Linda Staffon, Billie Cuthriell, Mary Ann Sherrill, Mary Ellen Wittig. **Third row:** Margo Fary, Sue Ann Swanson, Beth Lawson, Beth Otwell, Cindy Campbell, Fleet Hill. **Fourth row:** Marilyn Jersild, Carol Britt, Dee Corbell, Bonnie Baer, Pat Penny, Roxanne Sumner. **Fifth row:** Patsy Keesee, Joan Daughtrey, Arleen South, Bebe Woodruff, Terry Wilson, Linda Miller, Susan Benton.

First row: Terry Wilson—sgt.-at-arms, Mary Ann Sherrill—historian. **Second row:** Debbie Powell—chaplain, Mary Mac Blanchard—vice-president, Gloria MacDonald—secretary. **Third row:** Miss Sanford and Miss Berry—sponsors, Ginger Hanbury—treasurer, Billie Cuthriell, ass't. secretary.

Cheryl
Hope I see
you in mixed
chorus next year.
Never forget French
class and come
see me this
summer.
Terry

NEW CLUB SET UP BY CEM TRI-HI-Y

Realizing the need for wider participation in Tri-Hi-Y activities, the members of the Churchland Cem Tri-Hi-Y organized a new club for ninth and tenth grade girls at CHS. This was a major project of the year.

By attending church once a month in a group, by visiting the Westhaven Orphanage, and by regularly contributing to World Service the members of this club went far in its purpose of creating, maintaining, and extending throughout the home, school and community high standards of Christian character.

First row: Sheila Miltier—secretary, Diane Cross—president, Cynthia Cummings—vice-president. **Second row:** Martha Ayers—treasurer, Marie Campem—historian, Christine Coggins—chaplain, Miss Rountree—sponsor.

WEBB TRI-HI-Y BEGUN FOR CHS GIRLS

In order to widen interest in Tri-Hi-Y work, a new club was organized for ninth and tenth grade girls. Committees for the new Leonard Webb Tri-Hi-Y were set up to prepare a constitution and to establish projects for the year. The members got off to a good start by deciding to attend in a group different churches on the second Sunday of each month during the school year.

In conjunction with the Wilsonite Tri-Hi-Y the members of this newly organized club put on a fashion show in the spring. Thus the Leonard Webb Tri-Hi-Y became a welcome and permanent addition to the CHS scene.

* - Cheryl,
Best of luck always to one of the sweetest and finest girls I know. Don't forget the crazy times in Biology. And don't forget me. Hope to see you next year and you come to see me also! Love ya,
Bobbie

First row: Christine Coggins, Sheila Miltier, Diane Cross, Cynthia Cummings, Martha Ayers. **Second row:** Teresa Lindauer, Diana Davenport, Jerry Jones, Anne Bowen, Gail Seckler. **Third row:** Pam Herbener, Marie Campen, Geneva Williams, Joan Davis, Frances Reinhold. **Fourth row:** Glenn Satterthwaite, Bobbie Doughtie, Mary Russell, Carol Lewis, Rebecca Hatchell. **Fifth row:** Helen Holland, Beverly Smith, Jeanne Powell, Peggy Hall, Gwynn Ormsby, Roberta Britt.

Kneeling: Melanie Strickland, Martha Holland, Sandra Marshall, Bonnie Gutzler. **Seated:** Kaye Vick, Martha Haddock, Opal McCauley, Geraldine Vann, Emily Smith, Jo Cooper, Margaret McConnell, Sherry Kauffman, Rita Marshall. **Standing:** Jean Martin, Judy Allred, Celia Curlee, Beverly Starr, Billie Ownbey, Phyllis Johnson, Roxie Sumners, Linda Newman, Karen Harris, Carolyn Singletary, Sheryl Horstmann, Lorraine Hibbs, Louise Noble.

FHA GIVES TEA ON CAREER DAY

"Someday I might have the care of a home and family." This was the thought of many members of the Future Homemakers of America as they worked on projects and had discussions on the many aspects of homemaking and the opportunities it affords. In addition to learning about homemaking, the members of the FHA fixed an attractive display case in January, and a bulletin board in the cafeteria. A visit to the Home for the Aged, a tea for Career Day speakers, a dance in March, and serving as hostesses for the Tidewater meeting of FHA Clubs in April rounded out another successful year for these future homemakers.

Seated: Martha Haddock —Chaplain, Geraldine Vann—Rec. Sec., Sandra Marshall — Treas., Opal McCauley—Reporter, Bonnie Gutzler — Vice-pres., Martha Holland — Pres. **Standing:** Emily Smith — Historian, Mrs. Woodling —sponsor, Melanie Strickland—Corr. Sec.

Judy and Miss Beale pause a moment from arranging teaching schedules to pose for a picture

FTA MEMBERS GAIN TEACHING EXPERIENCE

By practice teaching at Churchland Elementary School, the members of the FTA gained some first hand information in the trials and tribulations of being a public school teacher. Under the guidance of several elementary teachers, these "future teachers" gained valuable experience and knowledge in what the future might hold for them.

By doing this practice teaching the FTA members carried out their purpose of affording actual teaching experience to interested students and of encouraging more young people to enter the profession of teaching.

The projects of the year—selling homecoming pom poms and conducting a bake sale—provided the income necessary for the club to offer a college scholarship to a worthy FTA senior.

Seated: Miss Beale—sponsor, Marie Barker—recording secretary, Susan Major—vice-president, Pat Johnson—treasurer, Judy Ivy—president. **Standing:** Flossie Bishop—corresponding secretary, Bonnie Hall—historian, Peggy Parker—reporter, Janet Arculin—song leader, Judy Engle—chaplain.

First row: A. B. Waldo, Janice Crawford, Diane Tuttle, Glenda Bourne, Bonnie Hall, Judy Ivy, Flossie Bishop. **Second row:** Susan Venturi, Arlene Barton, Delia Hassell, Margaret McConnell, Marsha Tessmer, Joan Daughtrey, Helen Benham, Gloria Pritchard, Vertrude O'Connor, Judy Sullivan. **Third row:** Diane Finnigan, Diane O'Connor, Diana Davenport, Peggy Hall, Sharon Dupree, Arlene Cohen, Joan Barrett, Betsy Sledge, Martha Baugher, Ann Bouldin. **Fourth row:** Billie Cuthriell, Patricia Godfrey, Peggy Underwood, Margaret Rooks, Connie Haywood, Beverly Smith, Melodie Lotz, Priscilla Brown, Terry Wilson, Patricia Lightner, Ellen Roberts, Sandra Yeager.

Cheryl,
It has been
so much fun
being in Glee Club
with you this
year. Lots of luck
in all your try
to do. Stay sweet
and see you
next year as
Big SENIOR
Love 'n Stuff
Betsy *

Miss Beale, Pat Godfrey, Janice Crawford, Judy Ivy, Betsy Sledge, Brenda Riddleberger, Pat Johnson prepare to leave for the annual F.T.A. convention in Richmond.

First row: Pat Johnson, Susan Major, Marie Barker, Peggy Parker, Janet Arculin, Martha Engle, Gloria Lofurno. **Second row:** Martha Coppedge, Frances Reinhold, Beverly Cuthriell, Cheryl Dale, Tempi Williford, Janna Landis, Gayle Atwood, Virginia Ellis, Nickii Reed, Kay Bergh. **Third row:** Linda Hoffler, Mary Gompf, Sydney Phelps, Kathy Gilliam, Flo Brewster, Bonnie Talmadge, Brenda Riddleberger, Sue Gregorie, Michele Loizzi. **Fourth row:** Linda Lemasters, Helen Holland, Nancy Hastie, Karen Harris, Becky Iglehart, Linda Miller, Lois McLean, Sherry Gutzler, Marilyn Lincoln, Sarah Jane Lynch, Sara Shafer, Celia Curlee.

F.T.A. members honored the faculty at a Teachers Appreciation Tea in November during American Education Week.

First row: Edna Simpson, Beverly Riggins, Linda Argo, Ann Rooks, Kay Sterling, Nellie Jean Bennett. **Second row:** Sandra Turner, Mary Jo Walker, Jean Wilson, Shirley Winburn, Yvonne Coffman, Nancy Bower, Sherry Kauffman. **Third row:** Lynda Baker, Eileen Carpenter, Brenda Cerza, Anita Forbes, Nickii Reed, Connie Haywood, Beverly Smith, Irene Vaughan. **Fourth row:** Brenda Warf, Jane Prescott, Sandra Jones, Shirley Perry, Patricia Leitner, Evelyn Wilkins, Roxanne Summer. **Fifth row:** David Gray, Pat Godfrey, Ruth Lee Harrell, Josie Hatchell, Judy Turnage, Betty Hux, Martha Johnson, Kaye Nanney, Irene Flecher.

Cheryle, Best wishes to a real cute girl. Always remember our Junior year here at CHS. Kaye

FUTURE BUSINESS LEADERS OF AMERICA ATTEND NATIONAL CONVENTION

Holding one business meeting and a social each month, the members of the Future Business Leaders of America sought to develop character, train for useful citizenship and foster patriotism in their school, community and business lives.

Collecting canned foods and distributing gifts to children at Christmas highlighted the holiday season for the FBLA. Further projects including giving an Installation and Awards Banquet in the Spring, being responsible for the bulletin boards in the business departments and sending delegates to the National FBLA Convention made for an interesting and enjoyable club year which was climaxed with the members striving constantly to improve and establish standards for entrance into office occupations.

First row: Bonita Betterton, Alice Hill, Judy Biesser, Louise Holland, Jean Jeffers, Pat Hughes. **Second row:** Lorraine Hibbs, Anne Bowen, Toni Cotton, Patsy Keesee, Sandra Dunn, Joanne Bishop, Janet Pyles. **Third row:** Carolyn Neal, Betsy Randall, Linda Wright, Nancy Martin, Joyce Ramsey, Linda Hodges, Mary Watson, Linda Wilfong. **Fourth row:** Donnie Harrison, Mary Wampler, Leona Asbel, Patty Robinson, Cheryl Whitley, Dee Ellisor, Shirley Hovermall. **Fifth row:** Linda Newman, Joanne Faircloth, Linda Dennis, Pat Greene, Alice Brown, Ann Slaydon, Joyce Bowen, Judy McWherter, Bobby Wilkins.

First row: Mrs. Mitchell — sponsor, Beverly Riggins — chaplain, Nellie Bennett — president, Mr. Jones — sponsor. **Second row:** Kay Sterling — vice-president, Linda Argo — reporter, Bonita Betterton — secretary, Ann Rooks — treasurer.

First row: James Kemp, Edwin Krampitz, Billy Parker, Doug Cobb, Walter McDowell, David Crockett. **Second row:** Leah Taylor, Joyce Siceloff, Elsie Baker, Lynda Hunter, Charlotte Ingram, Bonnie Brown, Carolyn Coleman, Barbara Bender, Sharon Jenkins. **Third row:** Jimmy White, Garland Yeatts, Jimmy Durham, Billy Parrish, Donna Kocen, Barbara Booth, Bob Mowery, Jimmy Gurganus, Wilson Hodges, Victor Alianello.

D.O. CLUB MEMBERS LEARN BY DOING

"Work, work, work". This is a familiar thought to many of the members of the Diversified Occupations Club, as they leave school during the day to go to their jobs.

Through their occupations, these students develop their personalities in leadership, citizenship, character and fellowship while obtaining working skill.

The main project of the club for this year was an employee-employer banquet. The members of the Club also took part in the district meetings and in the district-state contests and conventions.

Seated: Bonnie Brown — Secretary, Billy Parker — President, Virginia Proctor — Representative. **Standing:** Walter McDowell — Treasurer, Douglas Cobb — Vice-President.

D.E. MEMBERS GAIN WORK EXPERIENCE

"To develop professional attitudes towards school and work experience" is the chief purpose of the students enrolled in Distributive Education. By being confronted with everyday work problems, D.E. members develop skills that can be carried over into their adult lives.

An important project of the year was an Employer-Employee banquet through which the members attained a personal relationship with their emplyers. Giving a dance, selling candy, attending a district and professional meeting provided a year of interesting and informative experiences for the students of D.E.

Carolyn Deel — parliamentarian, Linda Allman — vice-president, Vernon Parker — president, Patsy Parker — editor-promotion manager, Billy Cole, Mr. Davis — sponsor, Sarah Owens — secretary.

Kneeling: Allen Witcher, Tommy Edwards. **Second row:** Robert Summers, David Atkinson, Charles Wheeler, Lynda Brewer, Yvonne Coffman, Ann Caddy, Janice Doughtie. Ann Carnes, Barbara Crook, Carolyn Tilley, Jimmy Turner, Kenneth Mills. **Third row:** Spencer Forbes, John Caddy, Marvin Harris, Ricky Robinson, Haven Ratcliff, Ronald Perkins, Wilson Godfrey, Edward Hoffler, Earl Self, Fred Gaskins, Charles Wright.

Seated: Sandra Luce, Michele Loizzi, Mr. Vance—sponsor, Ann Bouldin—secretary, Bob Mowery—president, Richard Mueller, Miss Berry—sponsor, Priscilla Brown—vice-president, Harry Morgan—treasurer. **Standing:** Louise Noble, Martha Haddock, Wilda Hylton, Roger Wood, Edwin Krampitz, Tommy Robinson, Connie Ward, Rickey Ley, William Smith, Scott Frank, Lester Williams.

SCIENCE CLUB STUDIES RADIATION

Through the study of astronomy, meteorology, achaeology, and zoology the members of the Science Club promote a deep interest in science as an integral part of everyday living.

By studying radiation the members also learned of its biological effects and importance in our everyday lives.

The club president is Bob Mowery and sponsors are Miss Berry and Mr. Vance.

Jack Bland, Mike Daniels, Lester Readings, Spencer Forbes, William Smith, Bobby Conway, Edwin Krampitz, Edward Parsons, Jimmy Barnes.

URC MEMBERS LEARN ABOUT ROCKERY

By studying the basic principles of rocketry, the members of the Universal Rocket Club have created an interest in space and the world of tomorrow.

The climax of the year was the firing of a rocket which the members built and assembled themselves.

Ed Krampitz is president and Mr. Vance is sponsor of the club.

Seated: Melodie Lotz — sec., Elizabeth Long, pres., Jeri Rawles — vice-pres., **Standing:** Mary Jane Brittingham — treas., Frances Hoggard — sgt.-at-arms, Sara Shafer — chaplain, Susan Hawks, sgt.-at-arms.

MISS NORWAY VISITS PIERETTE CLUB

The programs of the club centered around themes of neatness, cleanliness, charm, and generosity. At their December meeting, all members enjoyed the visit of Miss Norway.

The club made $135 selling candy to sponsor the annual Christmas Dance. The dance was held at Elizabeth Manor Golf and Country Club on December 22. Clayton Garriss and his band played for the "Winterama Ball".

Seated: Susan Hawks, Frances Hoggard, Jeri Rawles, Mrs. Davis — sponsor, Elizabeth Long, Melodie Lotz, Sara Shafer. **Standing (first row):** Flo Brewster, Elsie Doughty, Donna Greene, Ann Singleton, Kate Renn, Emily Smith, Jeanne Mero, Betsy Royster, Betty Lou Hathaway, Patsy Greene, Sandy Cherry, Judy Ivy, Mary Ellen Rowland, Marilyn Lincoln. **Standing (second row):** Marie Barker, Linda Argo, Jean Morrill, Diane Morrill, Joyce Parker, Susan Stevenson, Priscilla Brown, Ernie Boyce, Marsha Parker, Sarah Jane Lynch, Celia Curlee, Becky Iglehart, Mary Jane Brittingham.

First row: M. D. Hathaway, Jimmy Howell, Regis Lauer, Tommy Griffith, Bob Fisher, Charlie Johnson. **Second row:** Boyd Spruill, Steve Overcash, Charlie Stevens, Stacy Barnes, Sammy Lightner, Joe Corprew, Floyd O'Conner. **Third row:** Joe Armstrong, Butch Cuthriell, Jimmy Cannella, Billy Adams, Don Taylor, Tommy Knowles, Bobby Suttle. **Fourth row:** Charles Aligood, Charles Sheets, Billy Smith, David Smith, Pete Register.

Standing: Pete Register — Sgt.-at-arms, Pee Wee Carroll — secretary, Charlie Johnson — treasurer, Mr. Smith—sponsor. **Kneeling:** M. D. Hathaway—president, Jimmy Howell—vice-president.

VARSITY "C" RECOGNIZES ATHLETIC ACHIEVEMENT

By awarding varsity "C" letters for participation in interscholastic sports, this club recognizes outstanding athletic achievement and sportsmanship to boys at CHS. Through the running of a snack stand at basketball games the members secured finances for the club. To complete the yearly activities, the Varsity "C" held a spring picnic and outing for the members and their dates. Beginning with relays and sack races the members and their dates enjoyed a picnic supper prepared by the girls.

MONOGRAM CLUB HAS SPRING DANCE

Made up of girls who have won a scholastic letter for some phase of athletic achievement, the Monogram Club seeks to promote interest in athletics and good sportsmanship throughout the school. The most outstanding event of the club year is the annual student-faculty basketball game held in the spring, which affords one and all an hilarious evening of entertainment. The selling of school hats provided the club with further finances. The club year was rounded out with a dance.

Betty Lou Hathaway — Secretary, Sarah Jane Lynch — President, Miss Van Dyck — Sponsor, Susan Hawks —Treasurer, Mary Jane Brittingham—Vice President.

First row: Sandra Yeager, Sarah Jane Lynch, Susan Hawks, Mary Jane Brittingham. **Second row:** Betty Lou Hathaway, Diane Tuttle, Rhonda Jersild, Sandra McLaughlin. **Third row:** Nina Russell, Betsy Royster, Marilyn Lincoln, Judy Turnage.

Marsha Parker—president,
Mr. Gwin—sponsor,
Lynn Spencer—vice-president

THESPIAN TROUPE PRESENTS "ANGEL STREET"

Angel Street, a mystery in three-acts, was presented by the members of the Thespian Troupe in April. After much hard work and practice the members were rewarded by achieving experience in the field of acting and staging a play. The Thespians during the year also put on a Christmas play for the student body and three one-act plays.

By acting in and staging these productions the Thespian Troupe went far in its purpose of promoting dramatic arts at CHS.

Cheryl,
I would like to wish you the very best that life has to offer. You are really a wonderful girl and I will never forget you and your beautiful dimples. Please make the year because it is your best. I would love for you to come to see me at Madison next year if you could find the time. Just write me. Love yr.
Marsha

First row: Marsha Parker, Lynn Spencer. **Second row:** Kate Renn, Butch Kneas, Roberta Rosenthal, Mary Ellen Rowland. **Third row:** Cheryl Whitley, Pat Ellis, Edith Rountree, Beverly Bowers. **Fourth row:** Ann Slaydon, Sonja Eaton, Teddie Smith, Nancy Bowers, Debbie Powell. **Fifth row:** Patsy Green, Billy Arrington, Richard Mueller, Elsie Doughty. **Sixth row:** Jeri Rawls, Becky Iglehart, Linda Butler, Frances Hoggard, Ginny Proctor. **Seventh row:** Billy Parker, Wayne Mangum, Robert Conway, Bob Moyers. **Eighth row:** Gary Brinkley, Eddie Ballance, Dan Seale, L. R. Whitlow, Buddy Speers.

Standing: Francis Hoggard—student director, Butch Kneas—treasurer, Jimmy McRae—librarian, Wayne Magum—vice-president, Susan Hawks—scribe, Ellen Roberts—secretary, Patsy Keesee—historian, Martha Blanchard—accompanist. **Seated:** Janet Arculin—librarian, Sara Shafer—president, Mrs. Blake—director, Marie Barker—accompanist.

CONCERTS CLIMAX CHORAL WORK

"Singing surely is interesting and lots of fun!" Indeed, many students have found the Chorus and Glee Club to be a great deal of fun and pleasure, even though they do have to work very hard to learn their music.

Led and directed by Mrs. Blake, the members of the Choral Department enjoy working together to give concerts, the most beautiful of which is the annual Christmas Concert put on in conjunction with the Band. The Choral department in the spring also puts on its annual concert which as always proved an outstanding success.

Cheryl -
Best of luck to a sweet + cute girl. Don't ever lose that wonderful personality and you will always have many friends. Don't ever forget our good times together! May you always have all the happiness possible. Have fun this summer and come to see me!
Love ya!
Gloria

MIXED CHORUS

Sitting: Martha Blanchard and Marie Barker accompanists. **First row:** Jo Ann Ricketts, Flo Brewster, Carolyn Deel, Rose Marie Judah, Joyce Parker, Sarah Jane Lynch, Cynthia Cummings, Judy Ivy, Susan Hawks, Helen Benham, Glenda Bourne, Lynn Dunning, Diane Cross, Gloria Lofurno, Jerry Jones. **Second row:** Joanne Bishop, Sheryl Butler, Carolyn Charlton, Dee Ellisor, Patsy Keesee, Kay Bergh, Frances Hoggard, Larry Newsome, Thearl Wooten, Butch Kneas, Pee Wee Carroll, Janet Arculin, Betsy Royster, Mary Mac Blanchard, Billie Cuthriell, Betty Jo Minton, Gayle Atwood. **Third row:** Anne McCammon, Sandra Cherry, Sara Shafer, Jeri Rawles, Linda Hunter, Dwayne Hill, Orville Layne, Bill Parrish, Tommy Duke, Joe Lassiter, Henry Martin, Ted Bourne, Sharon Dupree, Ellen Roberts, Susan Benton, Judy Smith, Terry Wilson, Elsie Baker. **Fourth row:** Lawson Spencer, Harry Baker, Wayne Mangum, Charles Sheets, Tommy Robinson, Billy Wilson, Boyd Spruill, Jimmy McRae, Buddy Inge, Buddy Speers, Harry Barnes, Paul McRae, Hershey Nash, Herb Haneman, George Moss.

Loads of Luck
Love + Laughter
Love ya,
Beverly

Seated: Janice Crawford, Cheryl Dale. **First row:** Marion Charleton, Jane King, Barbara Shafer, Brenda Riddleburger, Jean Wilson, Jean Jeffers, Frances Reinhold, Janice Doughty, Marsha Tessmer, Martha Frances Ayers, Pat Godfrey, Betty Ann Lane, JoAnn Doxey, Gail Seckler. **Second row:** Antoinette Hill, Judy Grimes, Cheryl Saunders, Alice Roddenberry, Margo Fary, Opal McCauley, Mary Lynn Watson, Harriet Moran, Geneva Williams, Connie Bryant, Marie Cohn, Betty Drum, Sandra Julian, Naomi Olsen. **Third row:** Margaret Rooks, Joyce Bowen, Beverley Bowers, Brenda Matthews, Jean King, Peggy Cook, Betsy Sledge, Marilyn Jersild, Ginny Griggs, Flossie Bishop, Hortense Mitchell, Linda Reiter, Nancy Kerh. **Fourth row:** Judy Armstrong, Kay Vick, Diane Tolson, Linda Smith, Susan Garland, Peggy Underwood, Judy Hester, Nancy Hasty, Rachael Paitsel, Brenda Brown, Nickii Reed, Peggy Cook, Trudy Phelps, Jean Hester, Sandra Luce.

Best Wishes to a sweet + talented girl. See you next year in Chorus.
Rachael Paitsel

Girls Glee Club in practice

Opal McCauley—Scribe, Jo Ann Doxey—Treasurer, Mrs. Blake—Director, Nickie Reed — President, Jean King — Secretary, Jane King—Librarian, Janice Crawford and Cheryl Dale—Accompanists.

Cheryl,
Have a wonderful time in your last year at CHS! You're a truly cute, sweet girl and I'll enjoyed working with you so much this year. Be good.
Love ya,
Herbert Moran

These nine outstanding vocalists compose the Churchland High Triple Trio. In the first row are Jeri Rawles, Frances Hoggard, Joyce Parker, Kay Bergh, Sarah Lynch, and Lynn Dunning; in the second row are Carolyn Deel, Helen Benham, Janet Arculin, and Susan Benton—accompanist. The girls received new emblems to wear on their white blazers this year. They have entertained for many local organizations as well as for the students at CHS and the cadets at Frederick College.

Cheryl,
Its been so nice knowing you these past 2 yrs. You are really a very cute & sweet girl and I'm sure you'll go far in life. Never forget that tiff French Class & hope we will be in class together next yr. Never forget the spring concert (Rapsody in White)
Be good & have a nice Summer.
Love ya,
Janet Arculin

Good Luck to a great girl and accompianist! Remember the concert and all the fun this year. Have a good time this summer and I'll see you next year. Love, Lynn

In December the following CHS students were chosen as members of the All-State Chorus: **First Row:** Diane Cross, Lynn Dunning, Kay Burgh, Jeri Rawles, Carolyn Deel, Joyce Parker. **Second Row:** Hortense Mitchell, Helen Benham, Betsy Sledge, Dwayne Hill, Mary Mac Blanchard, Nioma Olson. **Third Row:** Sarah Jane Lynch, Janet Arculin, Judy Hester, Judy Smith, Frances Hoggard, Gayle Atwood. **Fourth Row:** Butch Kneas, Jimmy McRae, Tommy Robinson, Joe Lasiter, Wayne Mangum.

CHURCHLAND HIGH

BASSOON
Karen Ashworth
Jo Ann Long

BARITONE
Thomas Barnard
Richard Barnard
Waverly Smith

BASS
Kenneth Beale
James Cavender
Frank Mintz

BASS CLARINET
Lucille Bouldin

TROMBONE
William Duvall
Albert Morrison
Robert Orrell
Marvin Bridges
Tommy Powell
Leslie Reading

FLUTE
Carole Glenn
Carlene Negaard
Ilyena Cohen
Cheryl Hoffman
Catherine Woodard
Thomas Worrell
Barbara Stephenson

CORNET
Gary Hoffman
Allen Ramsey
Warren Middlesworth
Richard Lineburger
William Gardner
Ray Shrock
James Talbot

DRUMS
Venita Lawson
Jack Bland
Michael O'Quinn
Jack Page
Gene Shelton

OBOE
Buster Palmer
Danny Forbes

CLARINET
David Spence
Nancy Black
Warren Channel
Linda Hoffler
Alton Parker
Sally Pollard
Blanche Roberts
Debra Garrett
Jimmy Kay
Shirley Martin
Allen Pearce
Eddie Snyder
William Permar

FRENCH HORN
Britt Culpeper
Ann Stillman
Hylah Roddenberry

ALTO SAXOPHONE
Gerry Shebar
Karl Dennis
Lynn Turner

ALTO CLARINET
Janet Cavender
June Sivertson

TENOR SAXOPHONE
John Dorson

BARITONE SAXOPHONE
John Ford

CONTRA BASS CLARINET
Johnnie Taylor

SCHOOL BAND

The CHS band, one of the hardest working organizations in school, constantly strives throughout the year to offer the very best in band music. Performing at football games, presenting musical programs, and providing musical training for many students keep Mr. Mitchell and President Bill Duvall continually busy. The band, under the leadership of these two, provides year-round entertainment and enjoyment for the students and the community.

MAJORETTES

Carolyn Holland

Evelyn Wilkins

Sherrill Butler

Delane Keene

Evelyn Forrest

Judy Proctor

Peggy Bryant

Brenda Brown

SENIORS

First row: Bert Morrison, Tommy Barnard, Jimmy Cavender, Gerry Shebar. **Second row:** Carlene Negaard, Ann Bouldin, Venita Lawson, Karen Ashworth, Carole Glenn. **Third row:** Kenny Beale, David Spence, Buster Palmer, Gary Howman, Bill Duvall.

OFFICERS

Britt Culpeper—Junior Representative, Gary Hoffman—Senior Representative, Bill Duvall—President, Delane Keene—Majorette Representative, Jo Ann Long—Sophomore Representative, Barbara Stevenson—Freshman Representative.

LIBRARIANS

Karen Ashworth, Ann Bouldin, Barbara Stevenson, Carlene Negaard.

STAFF

Gerry Shebar, Warren Channel, David Spence, Catherine Woodard.

FEATURES

HOMECOMING 1960

QUEEN-JOYCE PARKER

MAID-OF-HONOR

Cynthia Edwards

Cheryl,
I'm going to write tiny. We have really had some good times together (Jr.-Sr.). I can't believe that next year we will be Superior Seniors. Remember all of the classes we are in now, but think of the ones we will have next year. Have a wonderful summer and come see me. Your friend always,
Cynthia

Mary Ellen Rowland—senior

Cheryl,
Best of luck next year at C.H.S. Your Senior year will really be your best — have a ball! If you're ever in Thornsbg. don't hesitate to stop by and see me at H&M. I think I'm trying to take your whole class into coming-up their + I haven't even been there yet.
Love ya!
"Dudli"

Sharon Matthews—junior

Cheryl,
The best of luck, love, and laughter to you in the future. I have enjoyed knowing you this year. Never forget Mrs. Buchanan's English class ~~[illegible]~~ and her pop tests. Be good this summer and I'll see you next year when we're big seniors.
Love,
Sharon

Connie Haywood—junior

Betsy Royster—senior

Best of luck always to a real tuff girl. It has been fun knowing you this past year. Have fun and the best of everything.
Bets

Becky Inglehart—senior

Lynn Spencer—senior

Cheryl,
Best of Luck to a real great girl. It has been loads of fun getting to know such a fine girl as you.

Anita Forbes—junior

Carolle Vick—senior

Never forget all the crazy times we have [illegible] Bud [illegible] Home [illegible] next [illegible] and [illegible] forget [illegible] and the class of '61.
Love & Schoppes
Carolle

Peggy O'Dell—junior

Cheryl,
Best of luck always in the years to come. May the best of everything always come your way. Don't ever forget all of our giggling times and aggravating ~~times~~ Mr. Gatling.
Love always
Peggy

Carol Owens—junior

HOMECOMING FESTIVITIES

Joyce Parker was presented with the queen's bouquet by our principal, Mr. Beck, just prior to the homecoming game against Granby High School on October 21. Maid-of-honor, Cynthia Edwards also received a bouquet and the other ten members of the court were given corsages. Joyce and her court then reigned over the football game and the homecoming festivities.

Cheryl,
I never can pronounce your name. Best of Everything to you 'Cause I think you are so sweet and sincere! I have really enjoyed knowing you these past two years and I hope it will continue for a long time!

This float, made by the Future Homemakers of America, was chosen as the best in the homecoming parade. It was awarded the winner's trophy. Riding on the F.H.A. float are Bonnie Gutzler and Opal McCauley.

you are so sweet and thoughtful! I really like you a lot. Come see me this summer and just think we will be big Seniors!

Love,
Carol

SCA PLANNING COMMITTEE

Top row: Jeff Flythe, parade marshal; Marsha Parker, field decorations; Tommy Barnard, cars for parade. **Second row:** Joyce Isbel, publicity; Jeri Rawles, flowers; Susan Major, dance chairman; Patsy Johnson, assistant general chairman. **First row:** Mary Jane Brittingham, general chairman.

SENIOR CLASS PLAY

Mrs. Levi displays her matchmaking talents on Mr. Vandergelder.

Mr. Horace Vandergelder, a rich Yonkers merchant, upon deciding to take a wife, hires a "matchmaker", Mrs. Levi, to make the necessary arrangements. Through a series of romantic mix-ups and hilarious confusion among the other characters of the play, Mr. Vandergelder is tricked into a "willing" marriage with Mrs. Levi.

In order to present this play to the public, the senior class chose its top theatrical talent, and after rehearsing for many long hours presented an outstanding comedy which was well-received and financially successful.

PRODUCTION CREW

Seated: Bonnie Gutzler, Janet Pyles, Elsie Doughty, Patsy Greene, Kate Renn.
Standing: Pat Hughes, Donna Greene, Karen Harris, Dan Seale, Betty Kirk, Eddie Ballance, Diane Tanner, David Atkinson.

First row: Gary Hoffman, Gary Brinkley, Wayne Mangum, Mr. Lewis Gwin—director, Tommy Duke, Butch Kneas, L. R. Whitlow. **Second row:** Billy Parker, Roberta Rosenthal, Virginia Proctor, Lynn Spencer, Marsha Parker, Frances Hoggard, Deedle Rowland, Buddy Speers.

Butch Kneas and Wayne Mangum discuss Act II during a dress rehearsal.

CAST

Horace Vandergelder ..... Tommy Duke
Ambrose Kemper ..... Billy Parker
Joe Scanlon ..... Gary Hoffman
Gertrude ..... Ginny Proctor
Cornelius Hackl ..... Wayne Mangum
Ermengarde ..... Frances Hoggard
Malachi Stack ..... Buddy Speers
Mrs. Levi ..... Roberta Rosenthal
Barnaby Tucker ..... Butch Kneas
Mrs. Molloy ..... Mary Ellen Rowland
Minnie Fay ..... Marsha Parker
Rudolf ..... L. R. Whitlow
Cab man ..... Gary Brinkley
Miss Flora Van Huysen ..... Phyllis Johnson
Hattie ..... Ginny Proctor

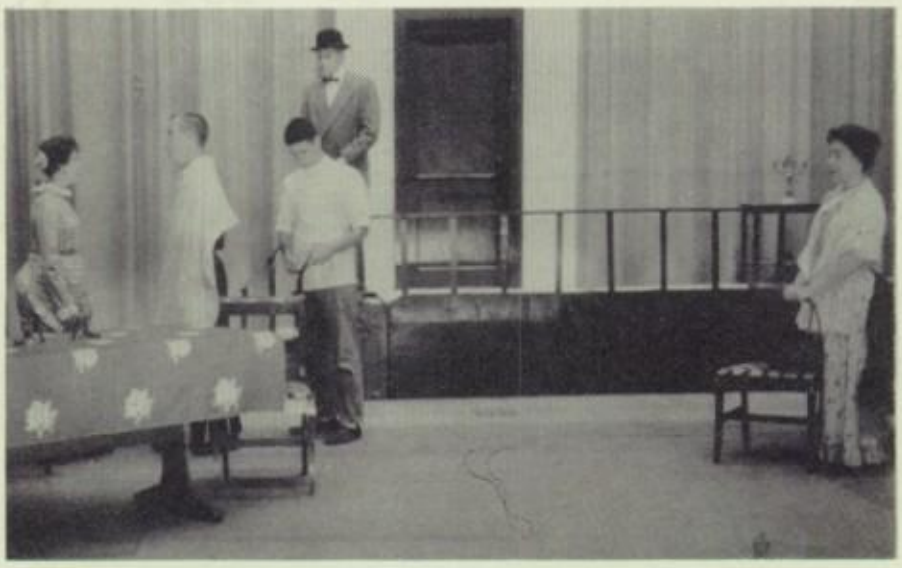

Mr. Vandergelder informs Ermengarde that she will NOT marry Ambrose Kemper.

THE MATCHMAKER

Standing: Judy Ivy, Ann Singleton, Joyce Parker, Butch Kneas, Roger Estes, Jeff Flythe. **Seated:** Sara Shafer, Priscilla Brown, Nellie Bennett, Melodie Lotz, Mary Jane Brittingham.

NATIONAL HONOR SOCIETY

Judy Ivy, Jeanne Mero, and Melodie Lotz display one of the many bulletin boards put up by the Honor Society during the year.

Standing: Sammy Lightner, Harry Morgan, Fred Bell, Susan Stevenson, Elizabeth Long, Sarah Jane Lynch. **Seated:** Sandra Barker, Celia Curlee, Marilyn Lincoln, Jeanne Mero, Mary Ellen Rowland.

CAREER DAY SPONSORED BY HONOR SOCIETY

Organized to recognize achievement in the fields of leadership, character, service, and scholarship, the National Honor Society of Churchland High School strives to promote the four qualities among the students. By keeping a bulletin board on chapter activities and qualifications, the organization constantly kept its ideals before the school. As the major project of the year, the National Honor Society was in charge of all the senior assemblies including Career Day. The society also sent out letters of recognition for honor roll students at mid-term. A reception for new members in April concluded one of the society's most successful years.

OFFICERS

Seated: Mary Jane Brittingham—treasurer, Sara Shafer—vice president, Marilyn Lincoln—secretary. **Standing:** Sammy Lightner—president, Mr. Moore—sponsor.

MARSHALS

The 1960-61 Marshals were pinned in assembly on October 20. The Marshals have come to be an exemplary group juniors who maintain a "B" average. It is their job to represent the student body at all public functions of the school.

Beginning the year by officiating at the mock election, the Marshals later acted as ushers at the Senior Class Play, the Christmas Concert, and the Spring Concert. Towards the close of the year this group played an important part in graduation exercises of the seniors by serving at the Senior Class Banquet and ushering at Baccalaureate and Commencement. The Marshals, though only having been organized two years, play an important role in the activities of Churchland High School and at the same time provide recognition for scholastic achievement.

Chief Marshal — Susan Major

First row: Patsy Johnson, Betsy Sledge, Judy Engel, Beverly Cuthriell, Susan Major, Charlotte, Ellen Roberts, Sue Dowell. **Second row:** Mrs. Gregg—sponsor, Flossie Bishop, Sandra Yeager, John Dorson, Kenton Cobb, Charles Alligood, Warren Channel, Tommy Warren, Janet Arculin, Barbara Haskett, Diane O'Connor.

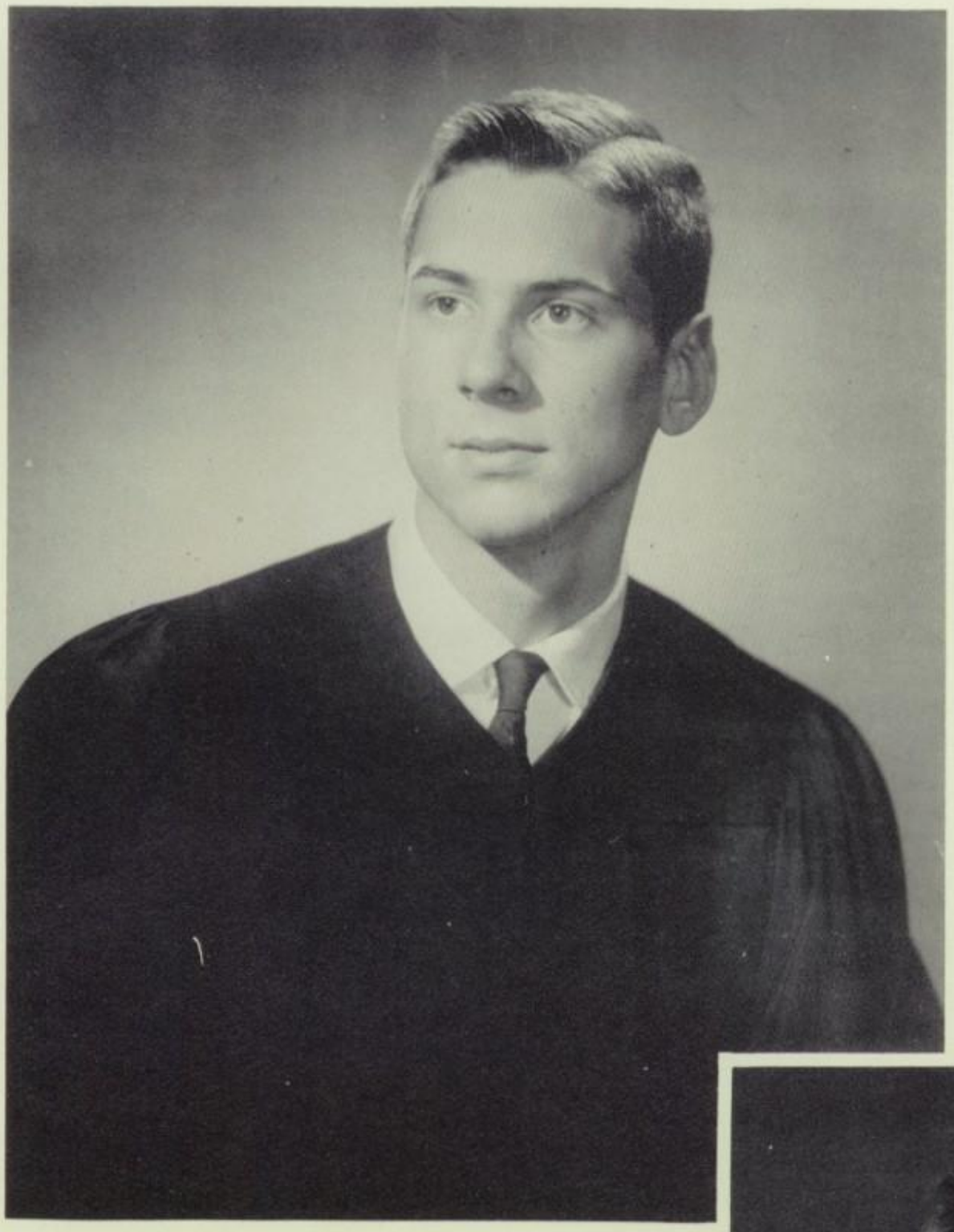

VALEDICTORIAN

George Samuel Lightner IV

SALUTATORIAN

Melodie Lotz

HONOR GRADUATES

Bob Mowery
Judy Hobbs

Priscilla Brown
Sandra Barker

Bill Duvall
Ann Singleton

Mary Ellen Rowland
Becky Inglehart

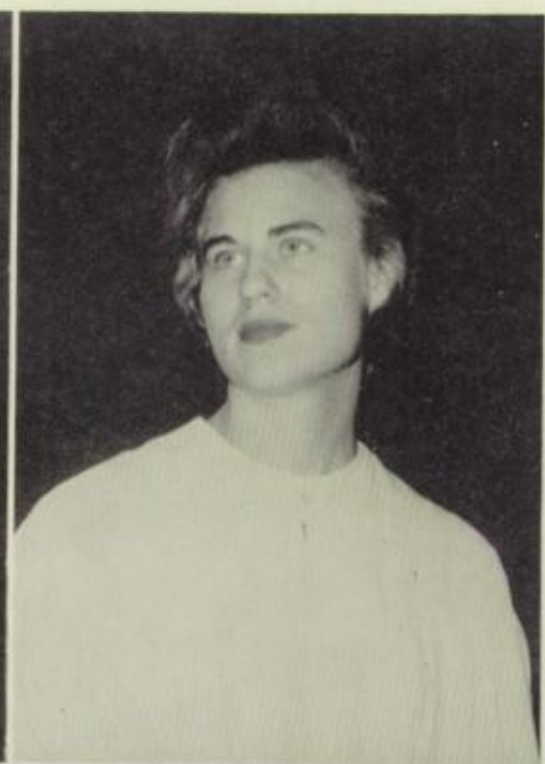

Joan Barrett
Sara Shafer

Jean Morrill
Mary Jane Brittingham

Susan Stevenson

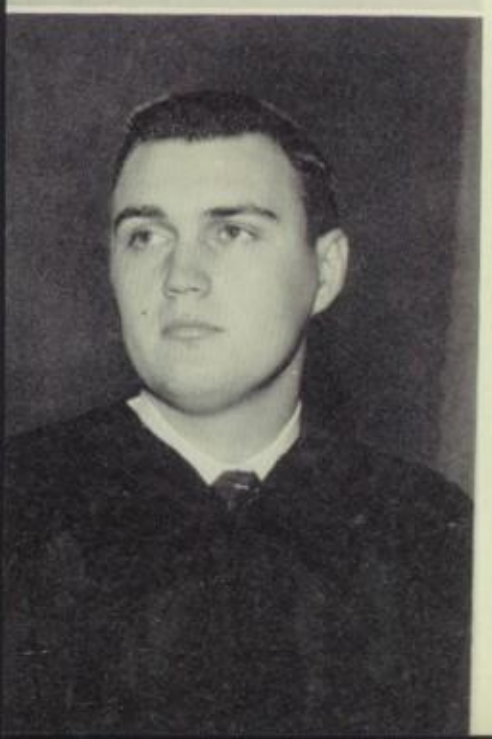

Harry Morgan

HONOR GRADUATES

Jeff Flythe
Judy Ivy

Roger Estes
Jeanne Mero

Nellie Bennett
Joyce Parker

Celia Curlee
Leona Asble

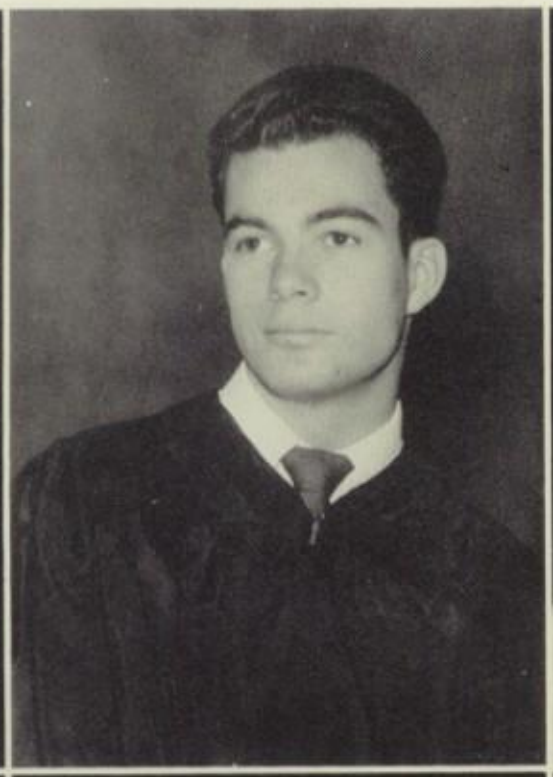

Donna Greene

Elizabeth Long

Charlotte Ingram

Doug Cobb

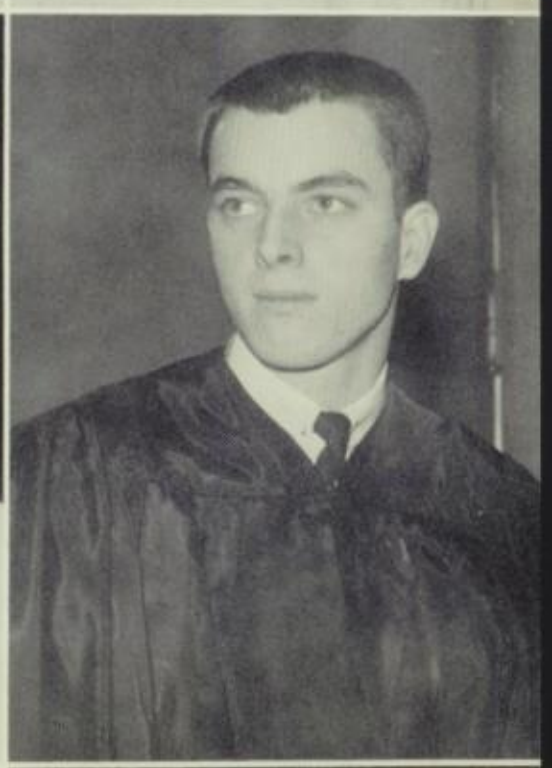

Elsie Baker

Marilyn Lincoln

Roberta Rosenthal

MISS TRUCKER--BECKY IGLEHART

RUNNERS-UP

FIRST RUNNER-UP
Mary Jane Brittingham

Betty Lou Hathaway

Betsy Royster

Sandy Cherry

Lynn Spencer

PRESENTING...
MISS TRUCKER

Becky takes time out to study in her journalism class.

Becky has served this year as S. C. A. chaplain.

One of Becky's favorite pastimes is reading contemporary novels.

"Oh!" was all Becky could say when Stanley pinned her with the red carnation.

THESE WE HONOR

Sandra Barker
National Merit Scholarship Qualifying Test — Honorable Mention.

Debate Team
Clockwise: Mr. Mancuso — sponsor, Arlene Cohen, Michael Miles, Gary Hoffman, Lynn Rosenfeld, Joel Weintraub.

Scholastic Team
Seated: Bob Weatherford, Gwynne Ormsby, Flossie Bishop, Susan Stevenson, Dick Weatherford. **Standing:** Sammy Lightner, Michael Miles, Kenton Cobb.

National Winner
National Maritime Essay Contest
Sammy Lightner

Forensics Participants
Seated: Lynn Spencer, Terry Wilson, Judy Ivy. Standing: Hugh Adams, John Dorson, Bonner Smith.

President of the Junior Academy of Science and DAR Award as most outstanding senior girl
Priscilla Brown

Football Trophy Winners
M. D. Hathaway, outstanding back; Butch Cuthriell, outstanding lineman; Kirt Lawson, outstanding back.

Attendant at Azalea Festival
Marilyn Lincoln

Girl's and Boy's State
Susan Stevenson and
Stanley Tompkins

All-State Band
First row: June Sivertson. **Second row:** Ann Bouldin, Carol Glenn. **Third row:** Karen Ashworth, Bill Duvall. **Fourth row:** Warren Channel, David Spence. **Fifth row:** Gary Hoffman, Buster Palmer.

Mr. Beck presents Michael Miles the award as winner of the **"I Speak for Democracy"** contest.

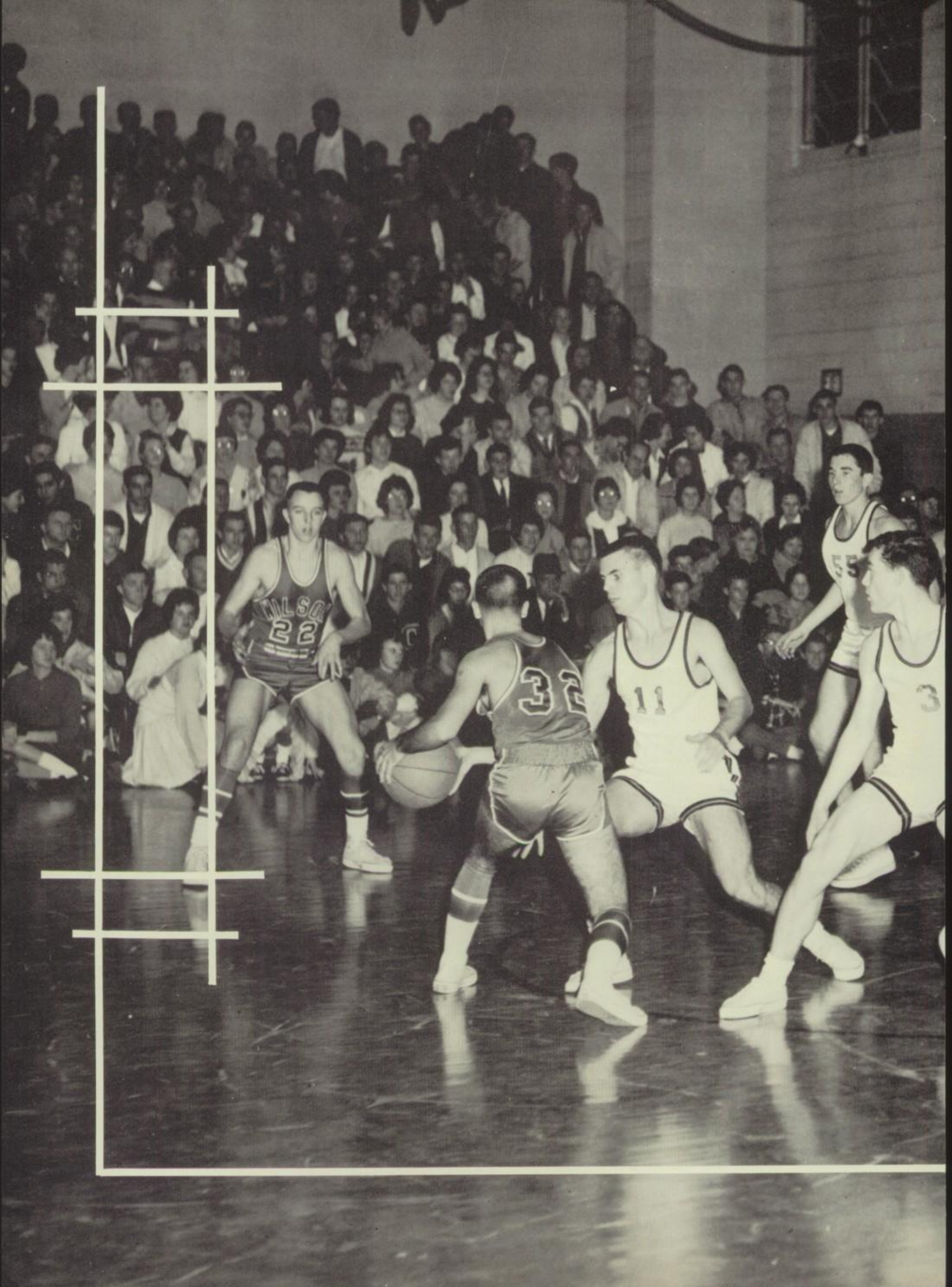
22
32
11
3

SPORTS

First row: Billy Smith, Jerry Horstmann, Jimmy Cannella, David Smith, Boyd Spruill. **Second row:** Joe Armstrong, Billy Wilson, Bobby Green, George Norton, Ashley Beedie. **Third row:** Butch Cuthriell, Richard Kaye, Bobby Suttle, Jody Bew, Charles Massengill. **Fourth row:** Kirt Lawson, M. D. Hathaway, Regis Lauer, Jimmy Howell, Butch Land.

THE 1960

DEFENSIVE TEAM

Kneeling: Jerry Horstmann, Charles Sheets, Tommy Griffith, David Smith, Donnie Taylor, Billy Wilson, Tommy McEachern. **Standing:** Regis Lauer, M. D. Hathaway, Jimmy Howell, Kirt Lawson, Bobby Suttle.

First row: Charles Stevens, Donnie Taylor, Tommy McEachern, Richard Cole, Bonner Smith. **Second row:** Tommy Griffith, Pete Register, Kenny Harris, John Marshall, Charles Sheets. **Third row:** Corky Langston, Charles Craven, Jeff Gorfine, Billy Adams, Jimmy McRae. **Fourth row:** Mack Langston, Gary Angel, Stacy Barnes, Charlie Johnson, Tommy Knowles.

TRUCKERS

OFFENSIVE TEAM

Kneeling: Charles Stevens, Boyd Spruill, Stacy Barnes, Charles Cuthriell, Joe Armstrong, Charlie Johnson, Billy Adams. **Standing:** Bobby Suttle, M. D. Hathaway, Jimmy Howell, Kirt Lawson.

SENIORS

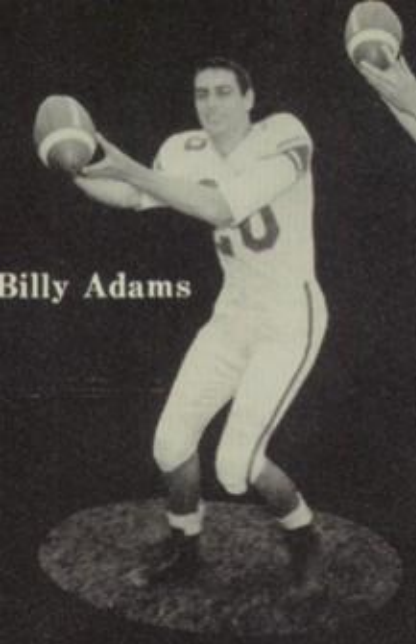
Billy Adams

Charlie Stevens

Tommy McEachern

Richard Kaye

Billy Wilson

Butch Cuthriell

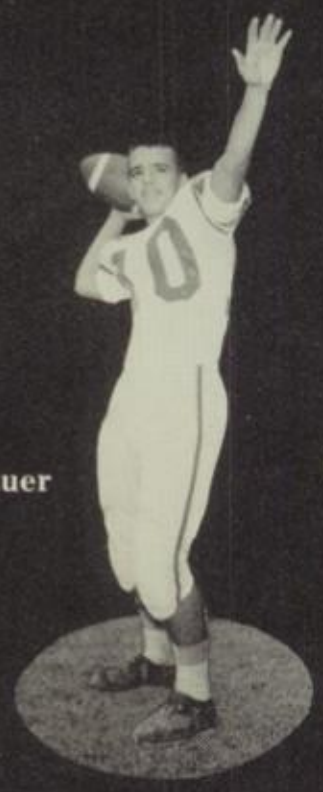
Regis Lauer

Charlie Johnson

David Smith

Billy Smith

Jimmy Howell

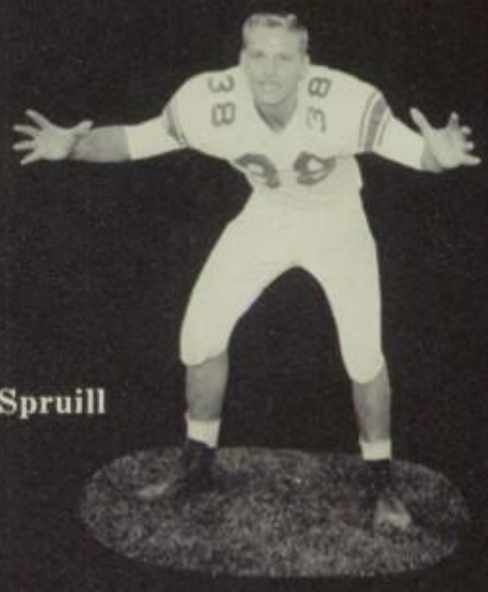
Boyd Spruill

Mack Langston

Kirt Lawson

Bonner Smith

Stacy Barnes

M. D. Hathaway

Butch Land

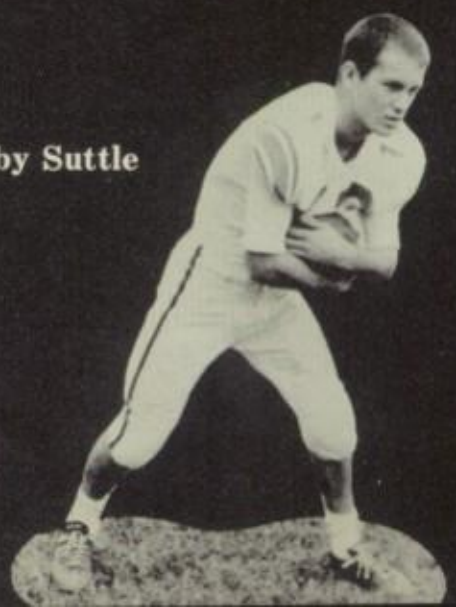
Bobby Suttle

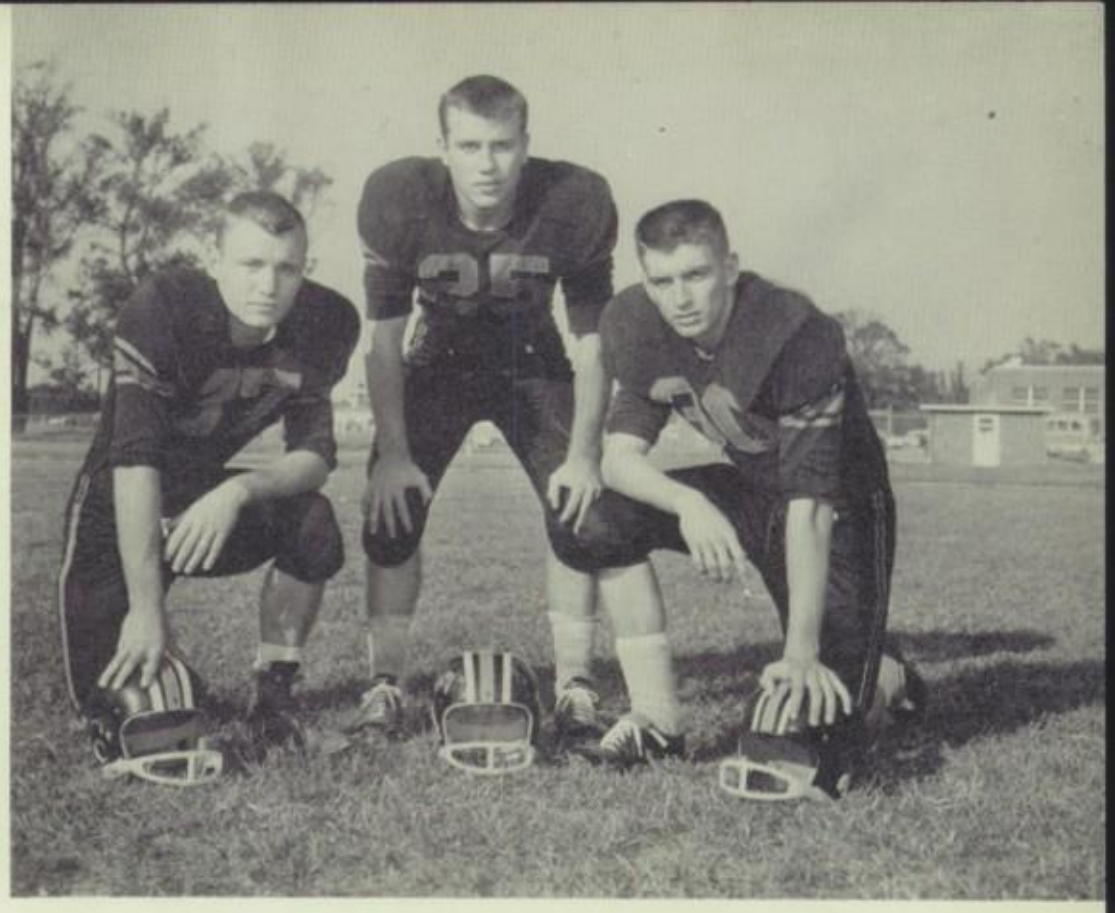

Captains: Kirt Lawson, M. D. Hathaway and Jimmy Howell.

Managers: Mr. Vance, Trey Matthews, and Joe McCotter.

SCOREBOARD

WE		THEY
13	Maury	7
20	Newport News	0
0	Deep Creek	0
7	Princess Anne	12
14	Great Bridge	47
7	Granby	6
47	Suffolk	14
13	Wilson	6
13	Oscar Smith	20
0	Cradock	20

Coaches: Smith, Fearing and Wayland.

TRUCKERS POST 5--4--1 SEASON

The pre-game huddle.

For the first time since entering Group I competition the Churchland High School Truckers posted a winning season by besting five of its opponents—Maury, Granby, Suffolk, Wilson, and Newport News. These five wins, a tie game with Deep Creek, and narrow losses to Princess Anne and Oscar Smith, easily overshadowed the defeat by a strong Great Bridge team and a loss to Cradock on a rain-soaked field. A strong Trucker eleven thus insured the start of an all-around year of sports at Churchland High School.

Cheryl
Best of luck to one
of the tuffest girl at CHS.
Always stay as friendly and
nice as you are now and
you Seniors year will real tuff.
You're a swell girl
Cheryl and I wish yo
every good fortune
world. I hope to
see you this sum
Bye for no
Always
Don

Boyd Spruill and Jimmy Howell close in for tackle.

M. D. Hathaway side steps would be tackler.

13--7 VICTORY OVER WILSON MARKS OUTSTANDING GAME FOR TRUCKERS

With half of the football season completed, the Truckers entered the traditional game at Portsmouth Stadium confident of tripping up their nearest scholastic neighbor—Wilson. With Bobby Suttle scoring a breakaway touchdown of 40 yards in the first quarter, the Truckers rolled on to a fourth quarter score on a pass interception by M. D. Hathaway, covering 80 yards. Butch Land provided the extra point. These two touchdowns proved to be too much for the Presidents who managed but one score in the second quarter.

Coach Fearing watches game in deep concentration.

Kirt Lawson picks up yardage in Homecoming game with Granby.

TRUCKERS WIN HOMECOMING GAME WITH 7--6 TRIUMPH OVER GRANBY

The annual homecoming festivities of Churchland High School with its parade, queen, and returning alumni was one of the most outstanding in many years. Though pitted against a formidable opponent, Granby, the Truckers outscored the Comets with a touchdown by Kirt Lawson and an extra point by Butch Land. The extra point proved to be the margin of victory, as both students and alumni witnessed an exciting homecoming game.

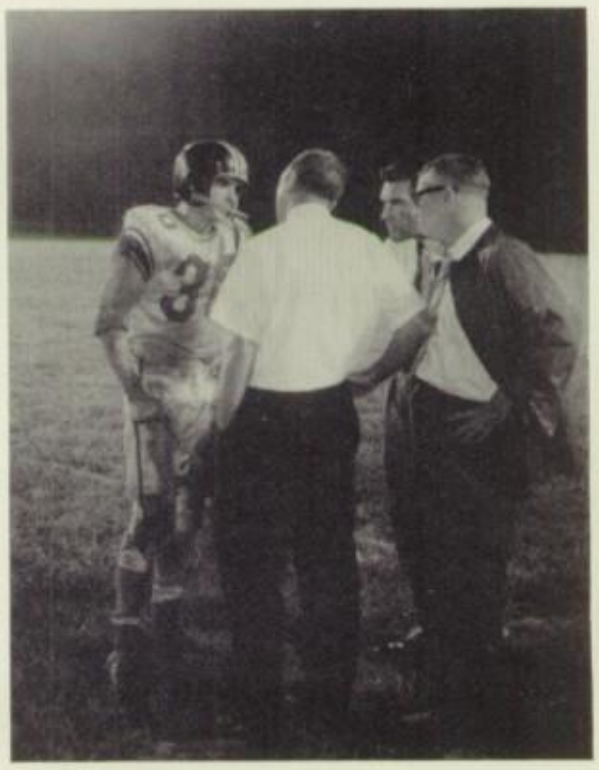

Jimmy Howell discusses strategy with coaches.

Regis Lauer drives to pick up first down.

Charles Sheets and Charlie Stevens tackle a Red Raider at line of scrimmage.

TRUCKERS CRUSH SUFFOLK IN 47-14 VICTORY

Eager for their fifth win of the season, the Truckers entered their eighth game against a much-abused Suffolk eleven. With TD's by M. D. Hathaway, Kirt Lawson, Stacey Barnes, and Billy Adams, the Truckers scored in every quarter to experience its biggest win of the season.

With the playing of the final two games against Oscar Smith and Cradock, the Truckers finished a successful and rewarding football season. As such, "That Wonderful Year" was begun on a note of excitement, success and a deep feeling of satisfaction.

Truckers prepare for game.

First row: Gary Richardson, Cary Ward, Len Turner, Jack Coppedge, Dickie Bowden, Nelson Butler, Troy Anderson, Artie Woodie, Robert Monacelli, Donald Jackson. **Second row:** Frank Caudle, Perry Fox, Joe Saunders, Jack Brown, Billy Arrington, Calvin Riddick, Brad Kirk, John Raymond, Jack Grimes. **Third row:** Marvin Reynolds, Buddy Inge, Jimmy Soderquist, Neale Mayo, Lance Reed, Dick Weatherford, Wilbur Bullock, Tommy Turner, Henry Armentrout. **Fourth row:** Ronnie Culpepper, Dave Minton, Bobby Bell, Bill Waldo, Lowell Harrison, Randy O'Neal, Tommy Dickens.

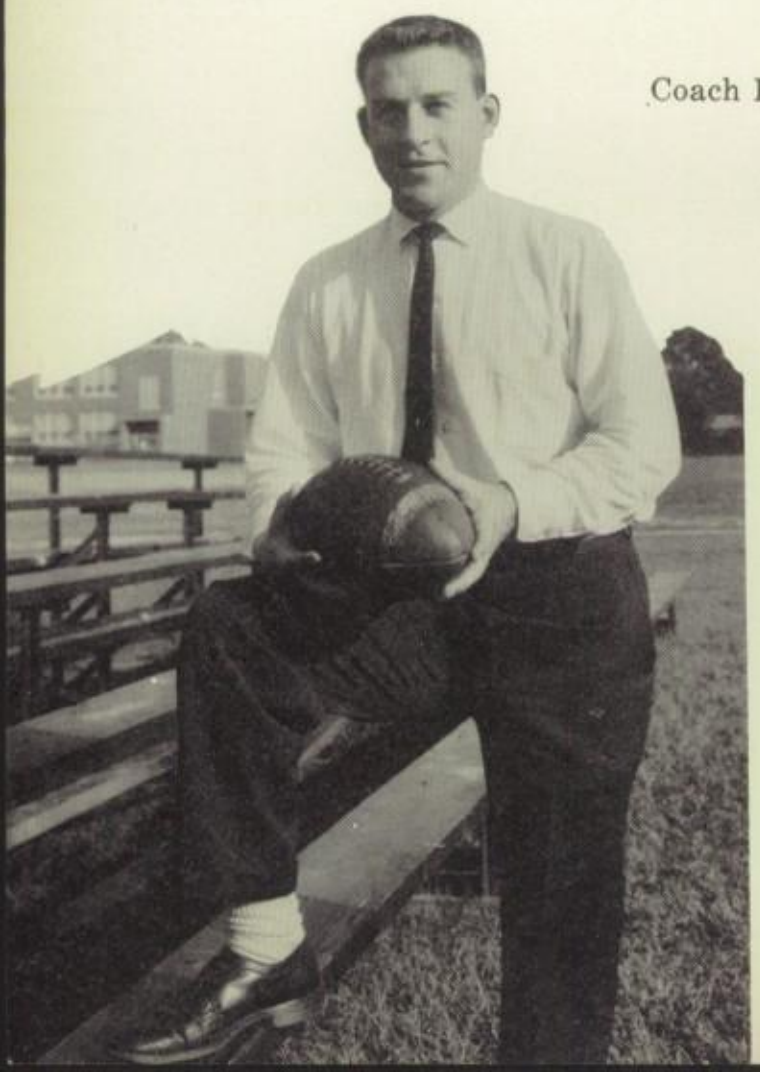

Coach Burgess

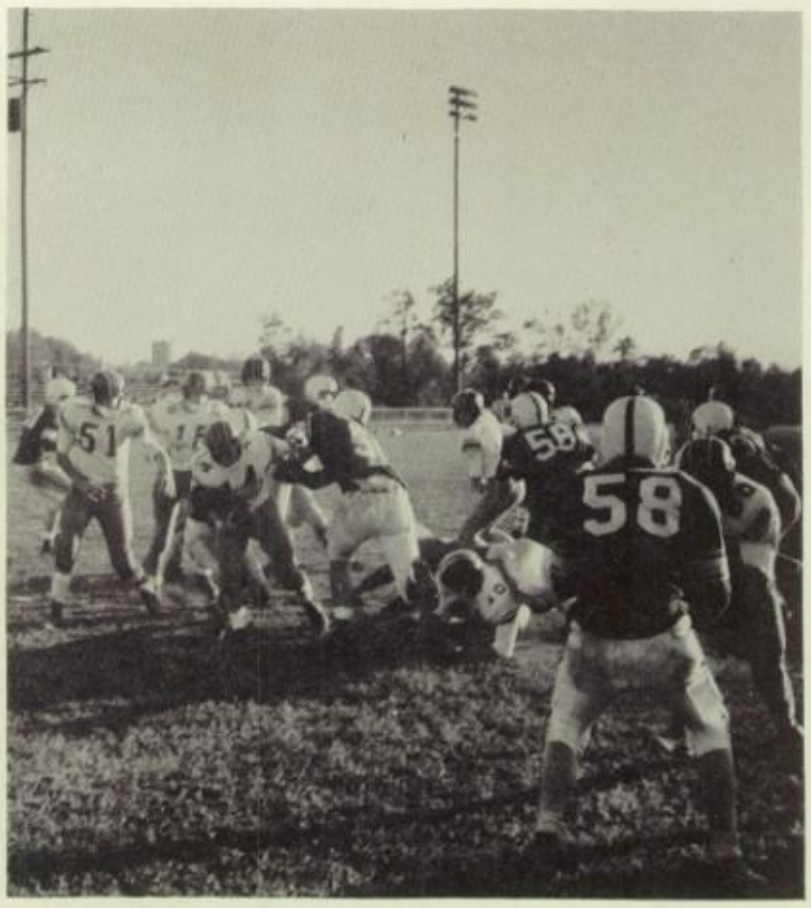

JV Truckers pick up yardage in win over Cavaliers.

JUNIOR VARSITY SCOREBOARD

WE		THEY
6	Maury	7
6	Oscar Smith	19
21	Smithfield	0
6	Norview	0
0	Great Bridge	20
20	Newport News	7
13	Wilson	26
26	Princess Anne	0
35	All-Stars	0

Cheryl: don't forget Biology or me, I'd like to see you this summer and next year. Robert #

Bobby Green goes over for a touchdown.

Joe Saunders leads way for Nelson Butler.

Butler sweeps end in JV Truckers win over Smithfield.

Sarah Jane Lynch

Nina Russell

Marilyn Lincoln

Sandy Cherry

Mary Jane Brittingham
Captain

Diane Tuttle

Susan Hawks

Sandra McLauchlin

Judy Turnage

Rhonda Jersild

Betty Lou Hathaway

Cheryl,
To one of the sweetest and cutest girls I have ever had the pleasure of knowing I wish you the success and happiness possible. We have had some tuff times in Tri-Hi-Y and even more rich ones in P. Club. Have fun this summer.
As ever,
Judy.

Cheryl,
Well we're almost Seniors. Never forget Mrs. Buchanan Chas. How could you forget. Congratulations on getting Sec. of Tri-Hi-Y and Chaplin of Pierette Club. Stay cute and keep that smile.
Love
Diane

Cheryl,
So one of the sweetest girls I know always stay that way. Never forget all the fun we had on the U.S.S. Pocono and never forget me!
Love ya,
"Shunky"

Best of luck to a girl who deserves more than C.H.S. has given her. Always stay as sweet as you and people will always love you for. Have fun this summer and Love ya Diane

VARSITY CHEERLEADERS

Center: Mary Jane Brittingham—Captain. **Clockwise from bottom:** Betty Lou Hathaway, Judy Turnage, Nina Russell, Sara Jane Lynch, Marylin Lincoln, Susan Hawks, Sandy Cherry, Rhonda Jersild, Sandra McLauchlin, Diane Tuttle.

JUNIOR VARSITY CHEERLEADERS

Center, Kneeling: Martha Blanchard and Bonnie Baer, Co-Captains. **Standing:** Frances Shunk, Cheryl Hitchings, Marilyn Jersild, Brenda White, Sheila Miltier, Carol Britt, Diane Cross, Sue Ann Swanson.

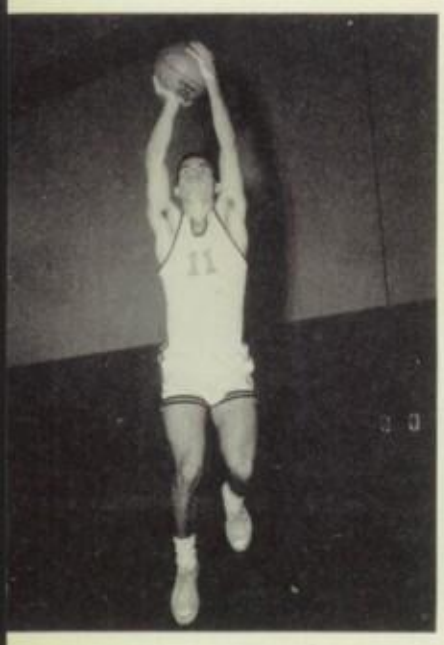

Butch Land
Captain

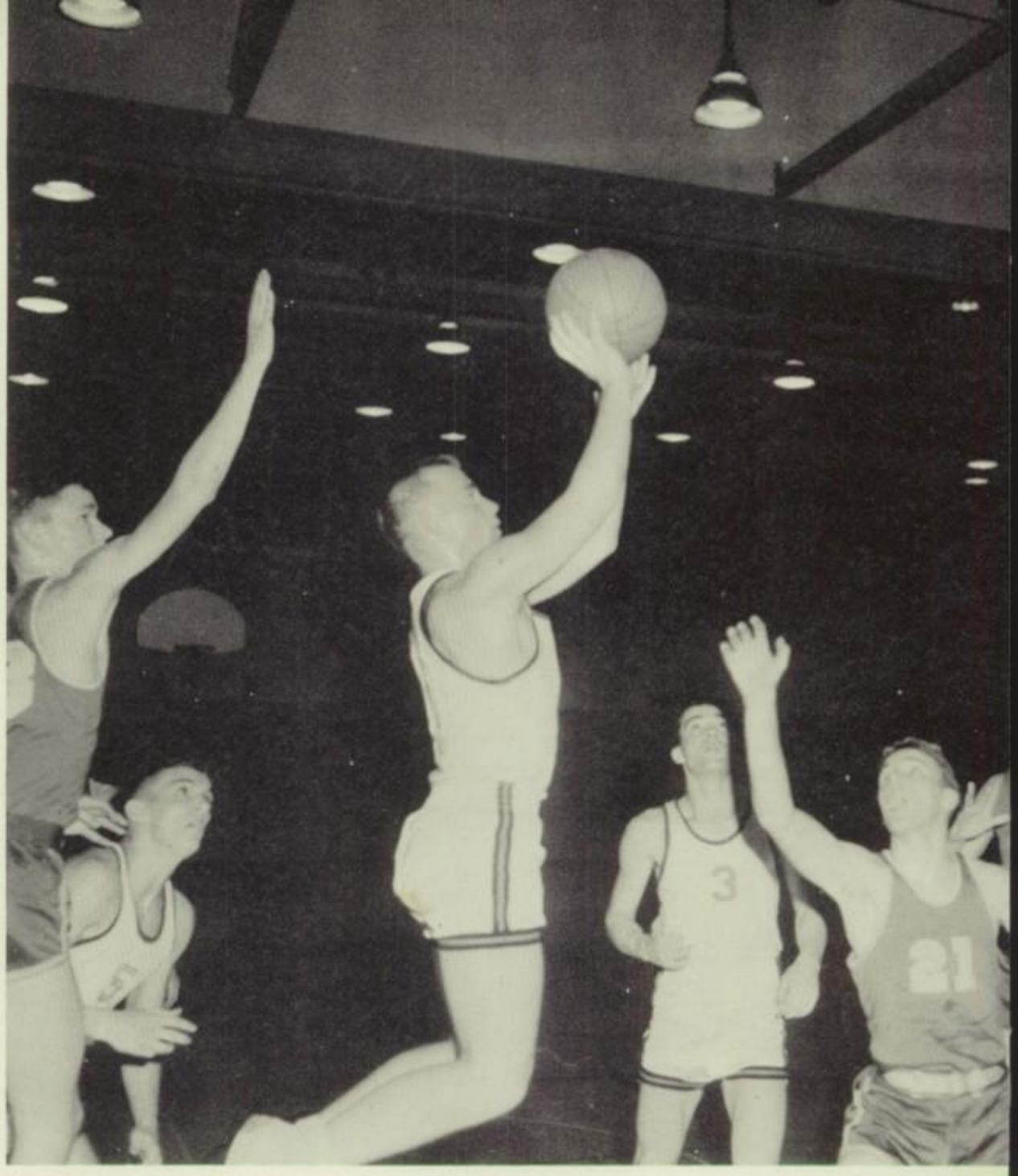

Intent on making a basket, Jody Bew jumps high to score in the Granby game.

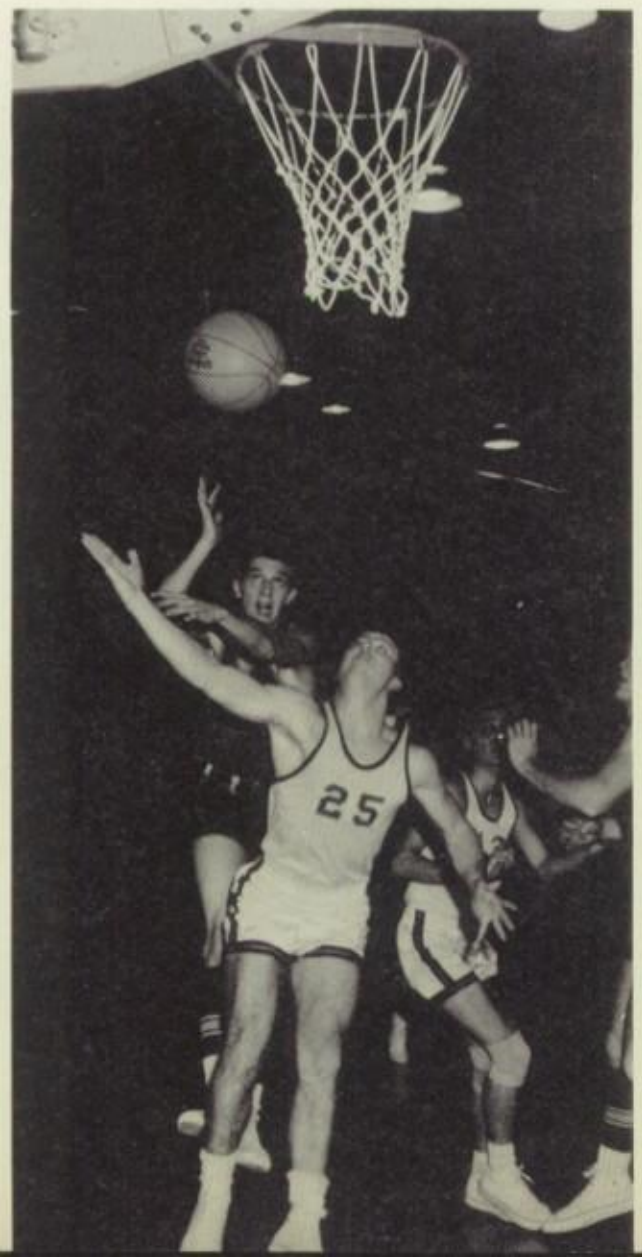

TRUCKERS FACE TOUGH COMPETITION

Facing its toughest competition in years, the Truckers compensated for lack of height with spirit and determination. After winning its first six games, this lack of height proved to be the deciding factor in many close contests. The Truckers finished the season with a victory over Granby. With a 17.2 average Butch Land was the high scorer for the season and was second in the district.

M. D. Hathaway drives for a basket against Cradock.

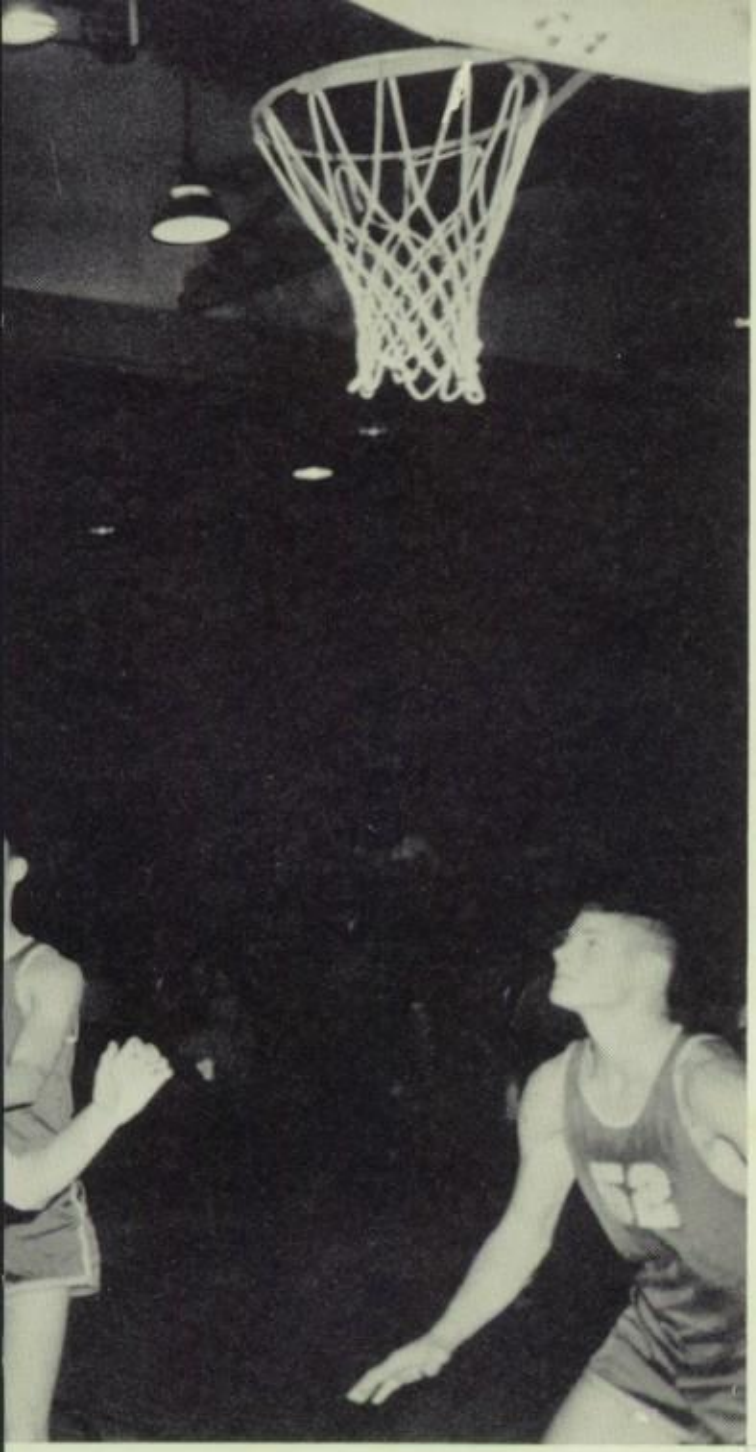

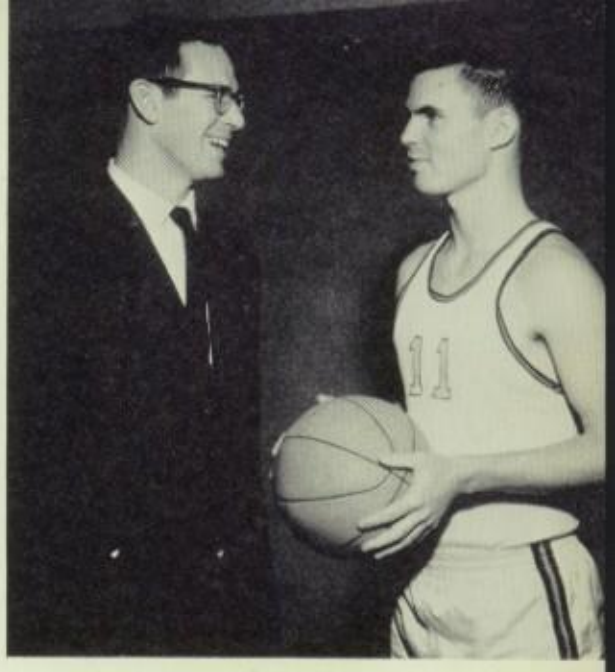

Coach Dalton and Captain Land.

SCOREBOARD

We		They
48	Oscar Smith	20
61	St. Paul	47
58	Cradock	48
62	St. Paul	47
54	Great Bridge	48
50	Oscar Smith	40
40	Princess Anne	72
48	Wilson	59
44	Granby	59
57	Great Bridge	61
49	Maury	60
52	Cradock	70
47	Hampton	48
42	Norview	67
54	Wilson	63
52	Warwick	65
45	Newport News	68
54	Suffolk	66
70	Granby	62

Jimmy Howell

M. D. Hathaway

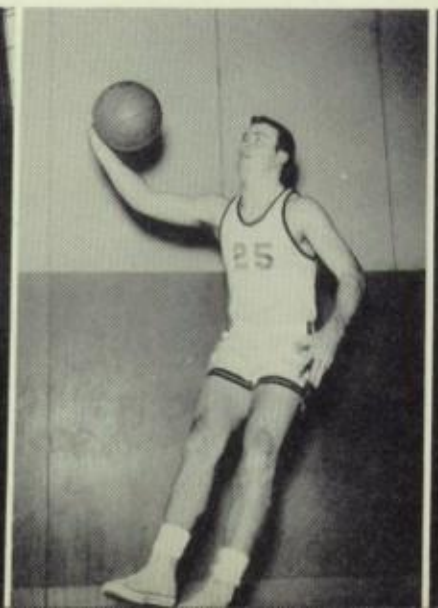

Fred Bell

Boyd Spruill

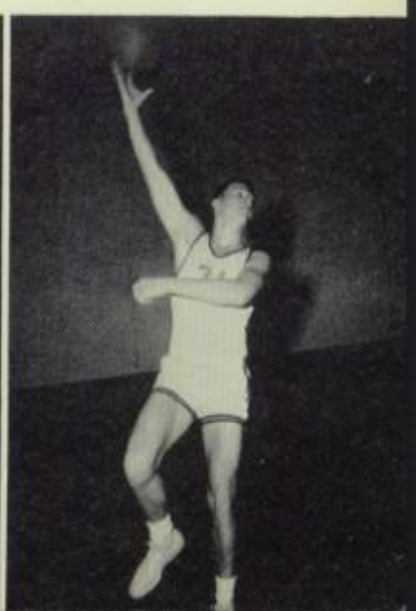

Richard Powell

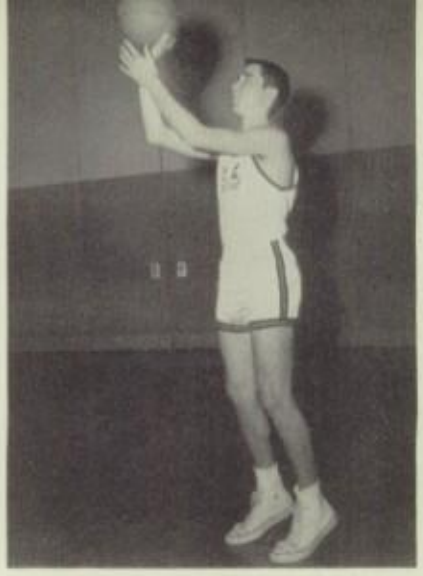

Charlie Johnson

In close for a jump shot, Boyd Spruill is guarded by two Wildcats.

Sheryl,
Best of luck to a real tuff girl. Best wishes in your future years.
Kenton

Pete Register

Charlie Stevens

Kenton Cobb

Bob Weatherford

Jody Bew

Tommy Liles

Fred Bell shoots as Boyd Spruill and Norview players look on.

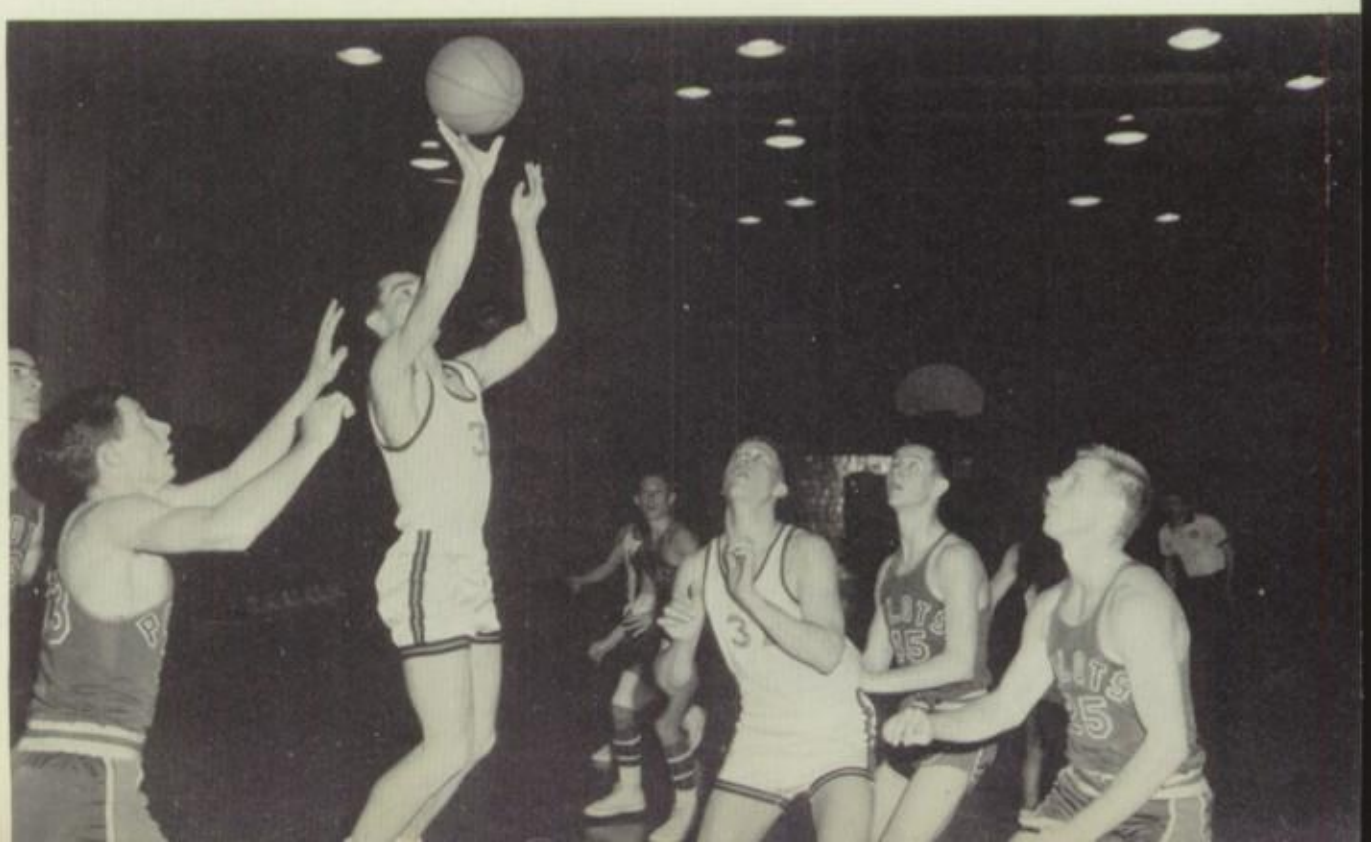

J.V. BASKETBALL SCHEDULE

WE		THEY
34	Oscar Smith	21
36	Saint Paul	43
34	Cradock	42
41	Saint Paul	35
34	Great Bridge	36
27	Oscar Smith	46
35	Princess Anne	54
47	Wilson	52
28	Granby	41
38	Great Bridge	46
55	Maury	50
40	Cradock	46
41	Hampton	58
42	Norview	52
47	Wilson	55
45	Warwick	61
26	Newport News	58
39	Suffolk	37
46	Granby	64

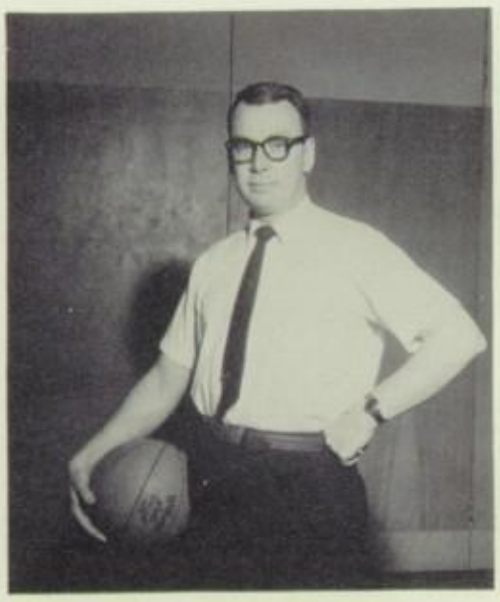

Coach Wayland

First row: Mike Gompf, Larry Whitmore, Ashley Beedie. **Second row:** Dick Weatherford, Denny Riddleberger, Eddie Smith, Tommy Dickens. **Third row:** Tommy Plum, Ronnie Stevens, Donald Major, Artie Lester. **Fourth row:** Jèff Gorfine, Charles Glisson, Dickie Balderson, Vernon Howell. **Fifth row:** Roy Boyles, Joe Saunders, Sammy Lamb, Bobby Green.

Artie Lester shoots as Tommy Plum gets in position for the rebound.

Miss Van Dyck—Coach

TRUCKERETTES HAVE SEASON OF 10 GAMES

With an all-time high of 94 girls trying out for this year's team, 21 were selected for the 1961 Truckerettes. Under Miss Van Dyck's supervision, the girls began practice in November and continued through March.

Rounding out the season with five victories, the Truckerettes played two post-season "games"—one with the faculty and the other against the boy's varsity team; these two games provided "interesting" and hilarious basketball for all who saw the contests.

Cheryl,
Best of luck to a sweet girl.
Remember, Sue, the cookie match
Have loads of fun this summer.
Be good & God bless you.
Love ya
Marsh
Ann

Susan Hawks is fouled while shooting as Gwynne Ormsby and Martha Coppedge look on.

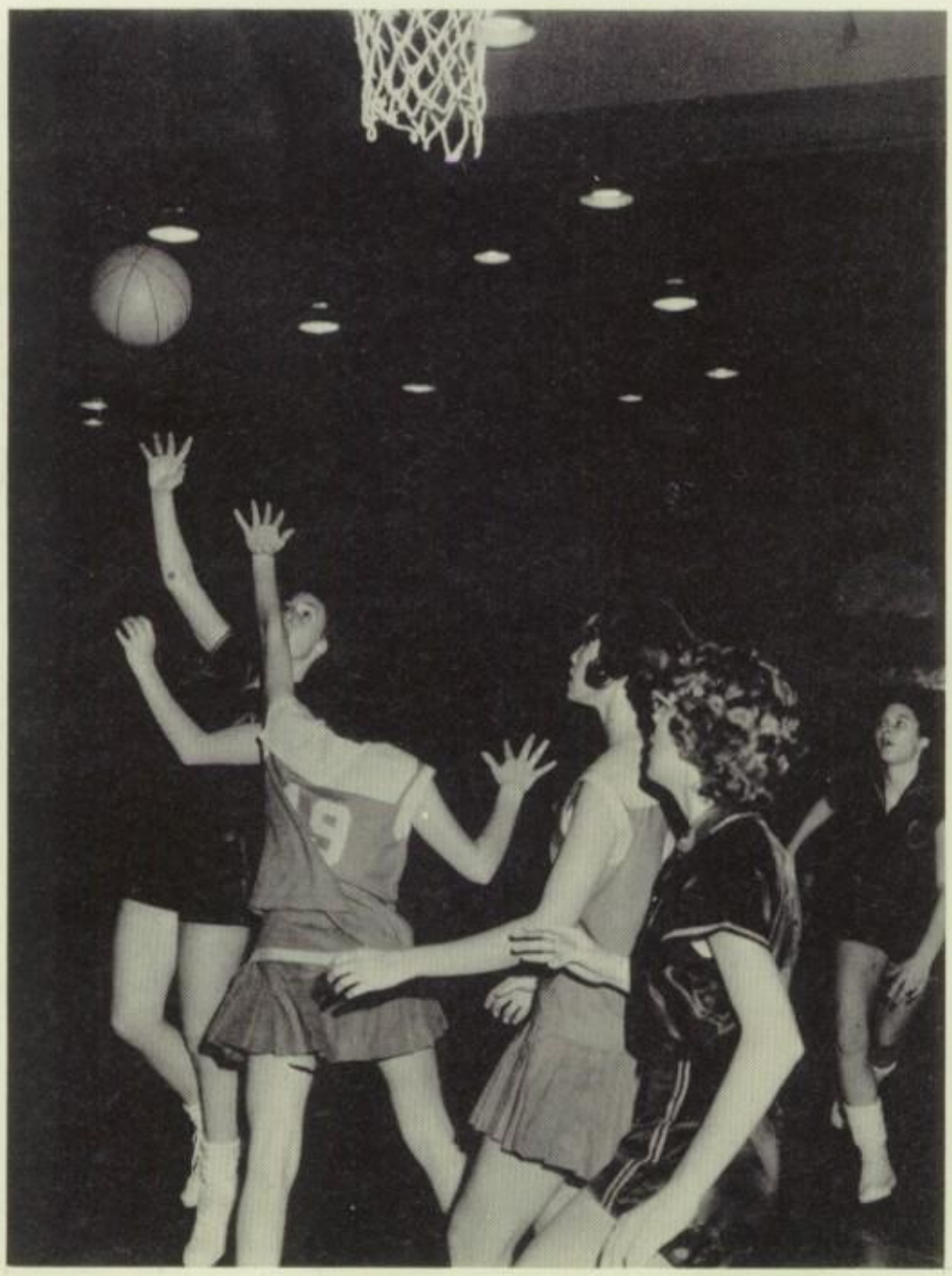

SCOREBOARD

WE		THEY
28	Maryview	16
18	Norfolk Catholic	42
26	Windsor	42
18	Suffolk	32
29	St. Vincent's	25
48	C Y O	10
31	St. Vincent's	27
21	Poquoson	27
29	Norfolk Catholic	49
26	St. Paul's	25

Susan Stevenson—Captain

First row: Martha Coppedge, Rhonda Jersild, Marilyn Jersild, Joyce Isbel, Jean Powell, Sandra Cherry. **Second row:** Betsy Royster, Ernie Boyce, Ginger Hanbury, Gwynn Ormsby, B. B. Woodruff, Sarah Jane Lynch. **Third row:** Nina Russell, Susan Hawks, Arlene South, Susan Stevenson, Ellen Roberts, Cynthia Edwards, Judy Engle, Sandra Yeager, Margaret Long, Ann B. Waldo.

Betsy Royster, guarded by two Norfolk Catholic players, prepares to shoot.

Susan Hawks

Ernie Boyce

Sandy Cherry
Sarah Jane Lynch
Betsy Royster

Best of luck to a real sweet girl.
Stay the way you are and you are
sure to succeed. Don't forget Mrs. Chirin's
algebra class and all the fun.
Mike

VARSITY

First row: Billy Ferris, Jimmy Pigg. **Second row:** Butch Kneas, Booty Garner, Allen Smith, Pee Wee Carroll, Mike Seckler. **Third row:** Tommy Warren, Tommy Knowles, Tommy Griffith, Jimmy Cannella, Jack Holland, Connie Ward, Manager.

WRESTLING BECOMES A MAJOR SPORT

JUNIOR VARSITY

First row: Steve Morrison, Bill Williams, Floyd O'Connor, Butch Cross, Phil Weatherly, Bobby Coleman. **Second row:** Donnie Taylor, John Marshall, Stanley Davis, Charles Sheets, Freddy Kullman, Bobby Griffith.

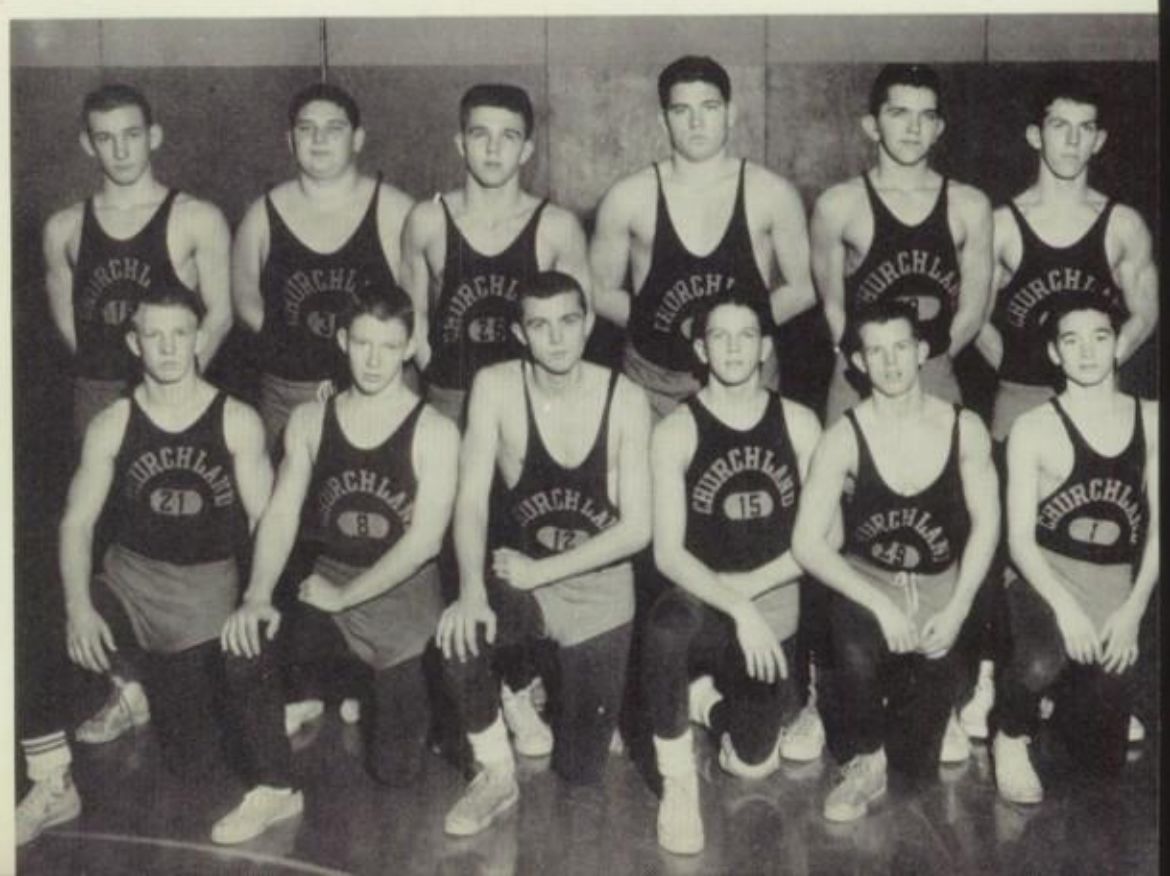

Being only three years old, wrestling is fast becoming one of the major athletic activities at CHS. Concluding the season with a 3-5 record, the wrestling team, coached by Mr. Smith, looks forward to increased interest and participation in the next few years.

Coach Smith

SCHEDULE

WE		THEY
17	Maury	25
5	Princess Anne	45
24	Cradock	22
8	Norview	39
20	Wilson	27
43	Norfolk Catholic	8
23	Great Bridge	24
45	Oscar Smith	3

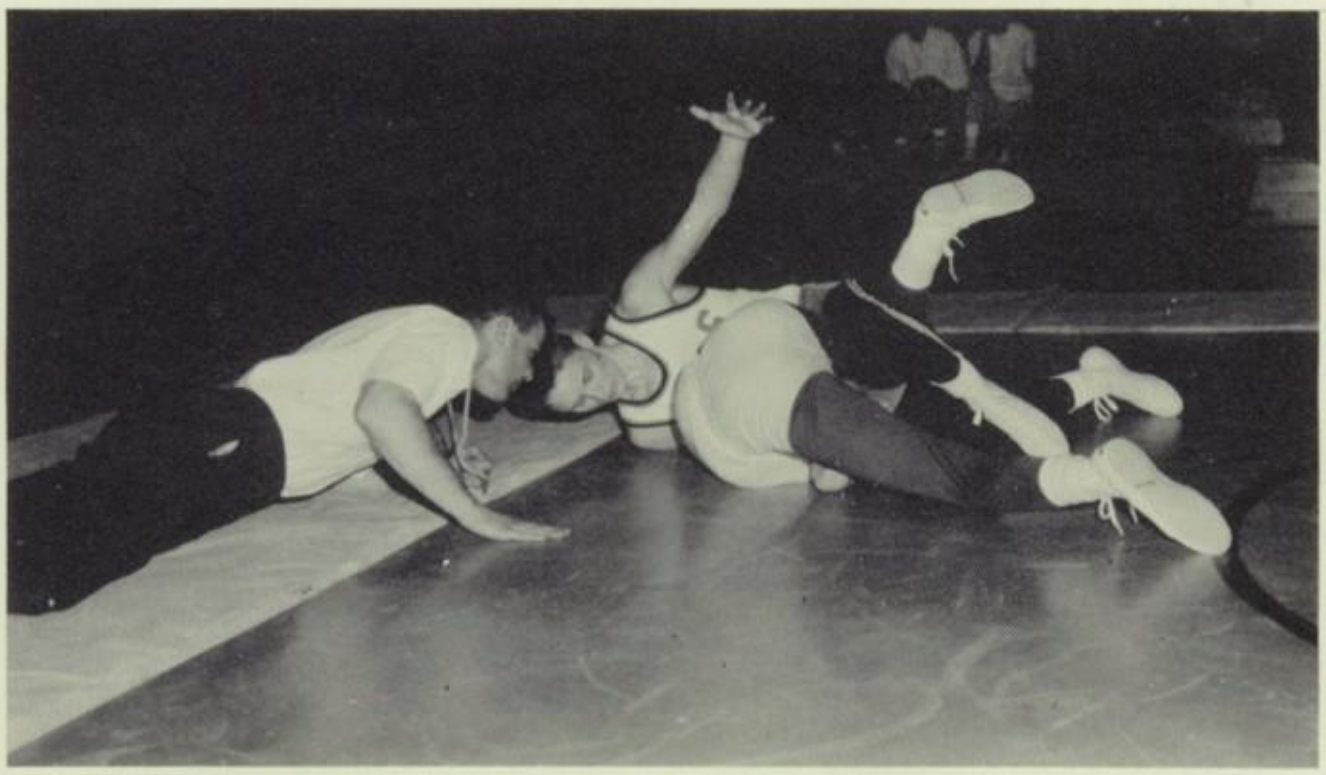

Butch Kneas makes his final move before pinning his man.

Pee Wee Carroll seems to have the upper hand in a match with his Norfolk Catholic opponent.

BASEBALL ATTRACTS MUCH INTEREST

With 15 returning players from last year's team, the 1961 Truckers were composed of players that had both experience and training to make an outstanding team. Having ranked second in the district for the 1960 season, the team this year displayed the same enthusiasm that has always made the Truckers one of the area's keenest competitors.

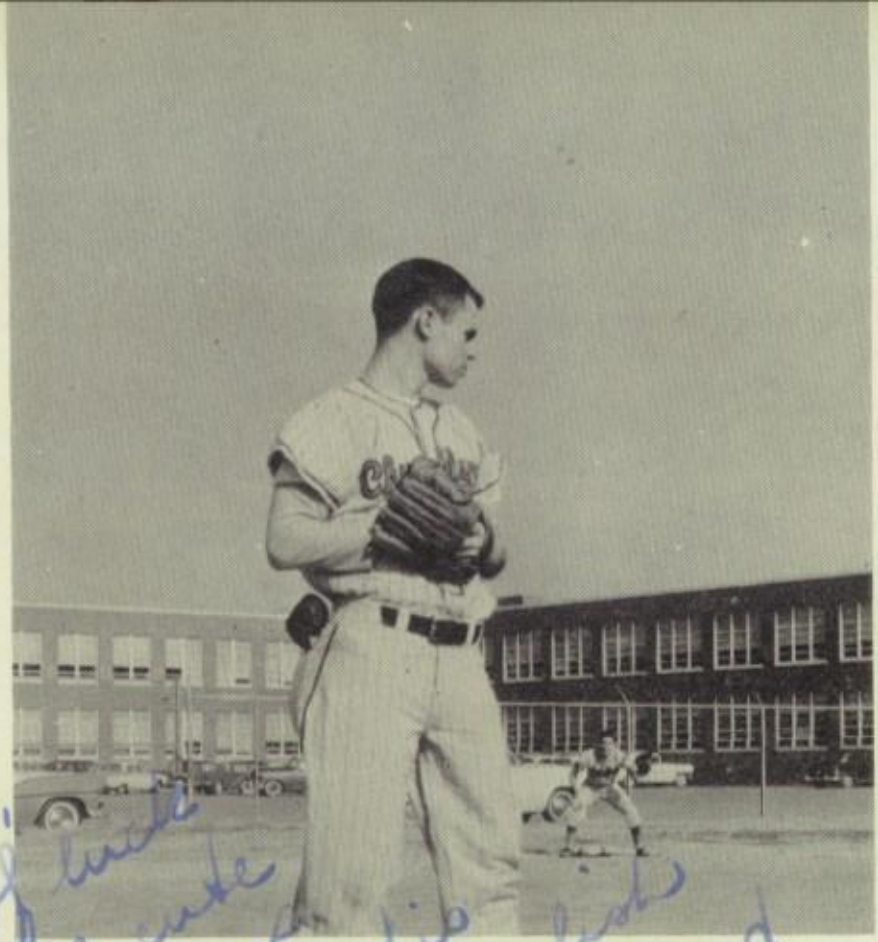

Butch Land deliberates before delivery.

Cheryl,
Best of luck
to a real cute
girl. Always
remember this
year in English
class. Be good
this summer.
Rudy

First row: Vernon Howell, Eddie Smith, Bob Weatherford, Jerry Horstmann, Butch Land, Jody Bew. **Second row:** Ronnie Pack, Artie Lester, Charlie Johnson, Kenton Cobb, M. D. Hathaway, Ashley Beedie. **Third row:** Rudy Park, Jeff Gorfine, Pete Register.

SENIORS AND COACH

Jerry Horstman, Butch Land, Mr. Fearing—coach, M. D. Hathaway, Charlie Johnson, Pete Register.

SCHEDULE

Cradock	April 11
Granby	April 14
Maury	April 18
Hampton	April 21
Oscar Smith	April 25
Norview	April 28
Princess Anne	May 2
Wilson	May 5
Newport News	May 9
Warwick	May 12
Great Bridge	May 16

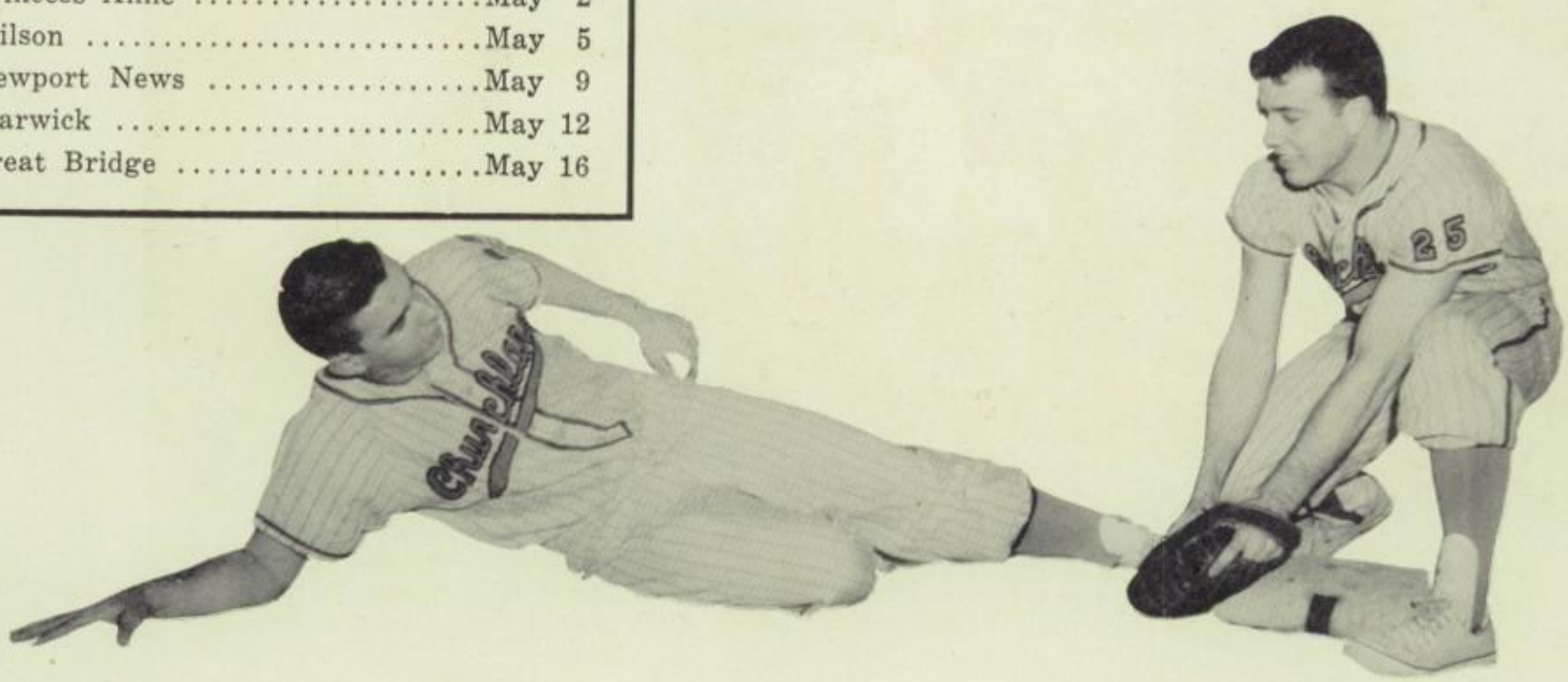

M. D. Hathaway tags Pete Register during a practice session.

M. D. Hathaway running the 100 yd. dash strains to break the tape.

SCHEDULE

Hampton	April 25
Maury	April 5
Suffolk	May 11
Wilson	May 4
Tidewater Meet	April 15
Pilot Relays	April 22
Eastern District Meet	April 29
Norview	May 9
State Meet	May 20

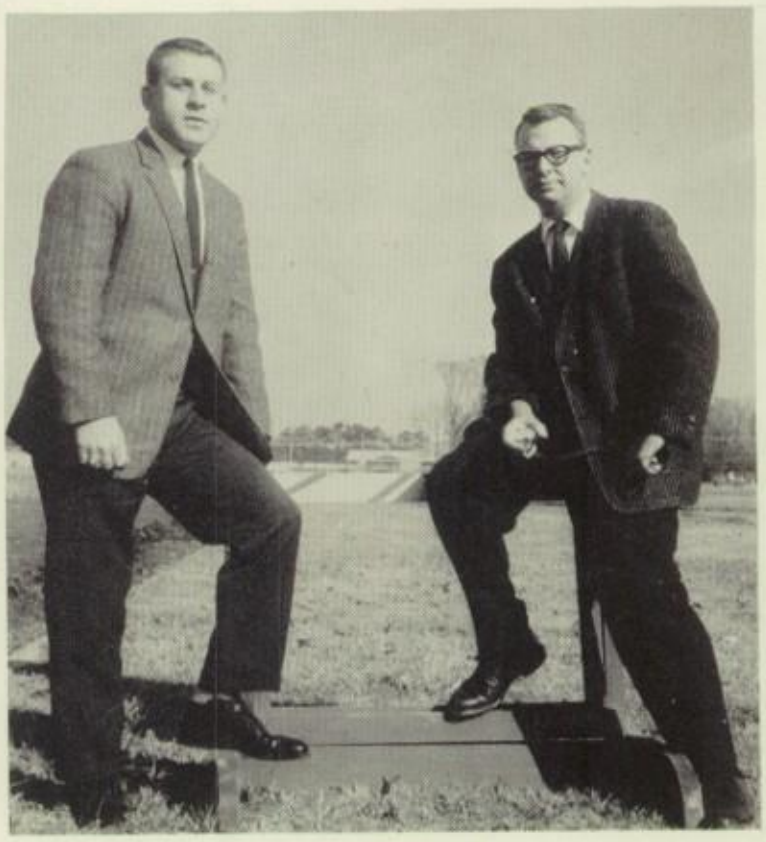

Coaches Burgess and Wayland.

Cheryl
fate of luck
to a sweet
girl. Hope
to see you
this summer
Ted

First row: Floyd O'Conner, Hugh Adams, Ted Bowen, Regis Lauer, Gary Angel, Steve Overcash, Billy Adams, Kirt Lawson. **Second row:** Charles Aligood, Gary Sykes, Charlie Stevens, Jimmy Howell, M. D. Hathaway, Mack Langston, Butch Land, Artie Lester, Tommy Knowles.

C.H.S. BOASTS LARGE TRACK TEAM

The track team, featuring 17 returning lettermen, raised its meet records by furnishing outstanding competition for its opponents. This year's team boasts three school record holders. Kirt Lawson holds the low hurdles record at 21.5 seconds; M. D. Hathaway holds the 220 yard dash record; and Butch Land holds the broad jump record of 20' 8¼". In the first meet of the year Floyd O'Conner established a new school record in the pole vault of 11' 1½". Coached by Mr. Wayland and Mr. Burgess, the track team completed a successful season.

Kirt Lawson practices running hurdles.

CHERYL,
BEST OF LUCK
TO A REAL NICE GIRL,
REMBER NEXT YEAR WE
GONNA BE THE TUFFEST SENICK
CLASS CHS HAS EVER
SEEN
ROGER

Fred Bell, Sammy Lightner, Roger Burbage, Bill Williams, Connie Ward, and Mr. Mancuso—coach.

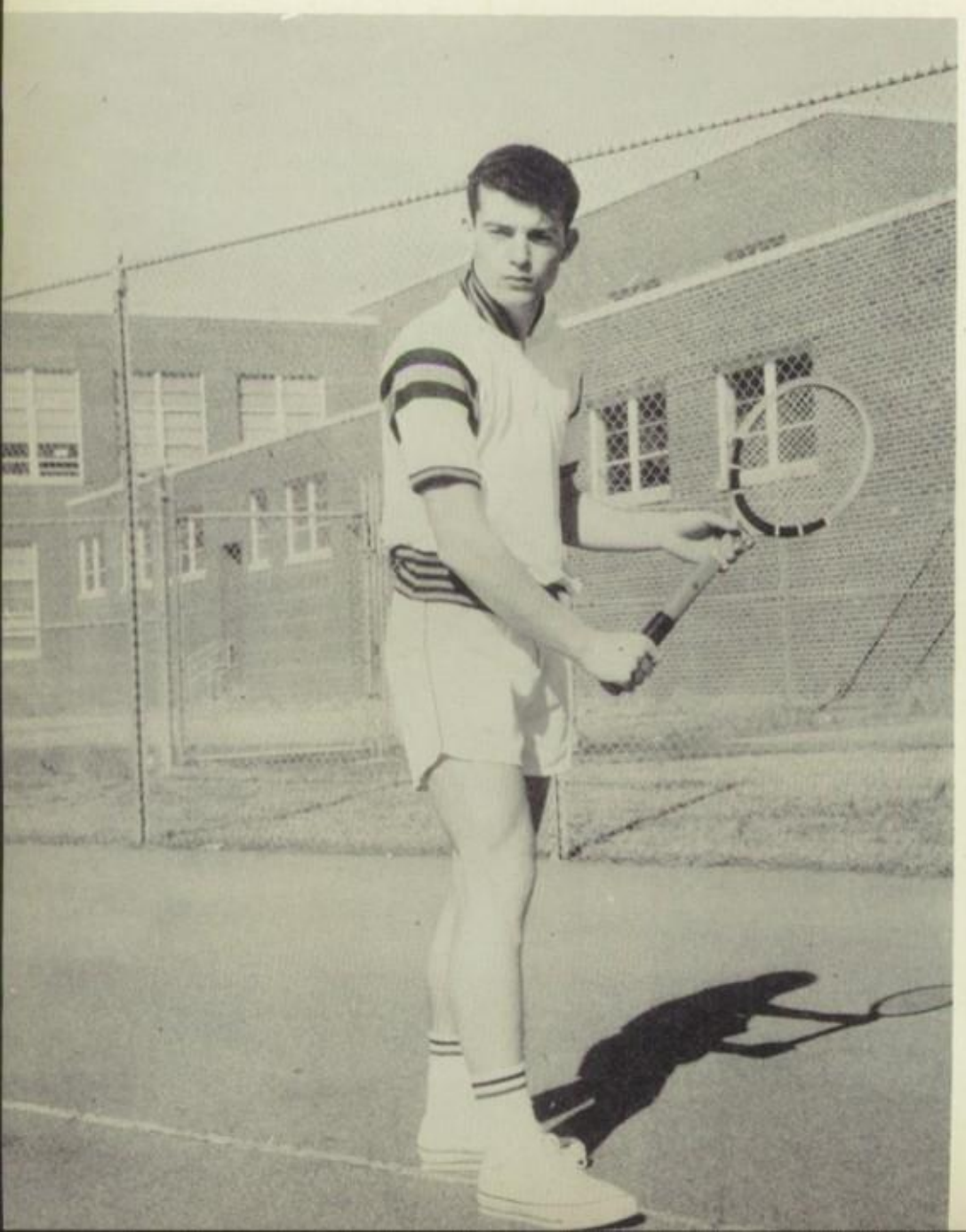

TENNIS TEAM STRIVES FOR IMPROVEMENT

With the loss of several lettermen due to graduation, the tennis team faced the tough problem of rebuilding. Fred Bell, at left, held position number one on this year's squad which was coached by Mr. Anthony Mancuso.

SCHEDULE

March 28—Suffolk at Churchland
April 5—Churchland at Norview
April 7—Maury at Churchland
April 18—Churchland at Granby
April 21—Warwick at Churchland
April 25—Churchland at Cradock
April 28—Princess Ann at Churchland
May 5—Churchland at Wilson

Worth Landis, Jimmy Brown, David Smith, Mr. Smith—coach, Butch Liebler, Paul McRae, Dan Seale.

ENTIRE GOLF TEAM RETURNS

Coach Joe Smith and his team found many challenges confronting them with the opening of golf season. Last year's team placed third in the district and fourth in the state tournaments. With all lettermen returning, the Truckers provided some of the area's stiffest competition.

SCHEDULE

April 11—Churchland, Granby, Hampton, Princess Anne

April 18—Churchland, Norview, Warwick

April 25—Churchland, Maury, Newport News

May 2—Churchland, Wilson, Cradock, Princess Anne

May 12—Eastern District Tournament

May 19 & 20—State Tournament

Holding down the No. 1 position, Mike Wynn, practices his swing.

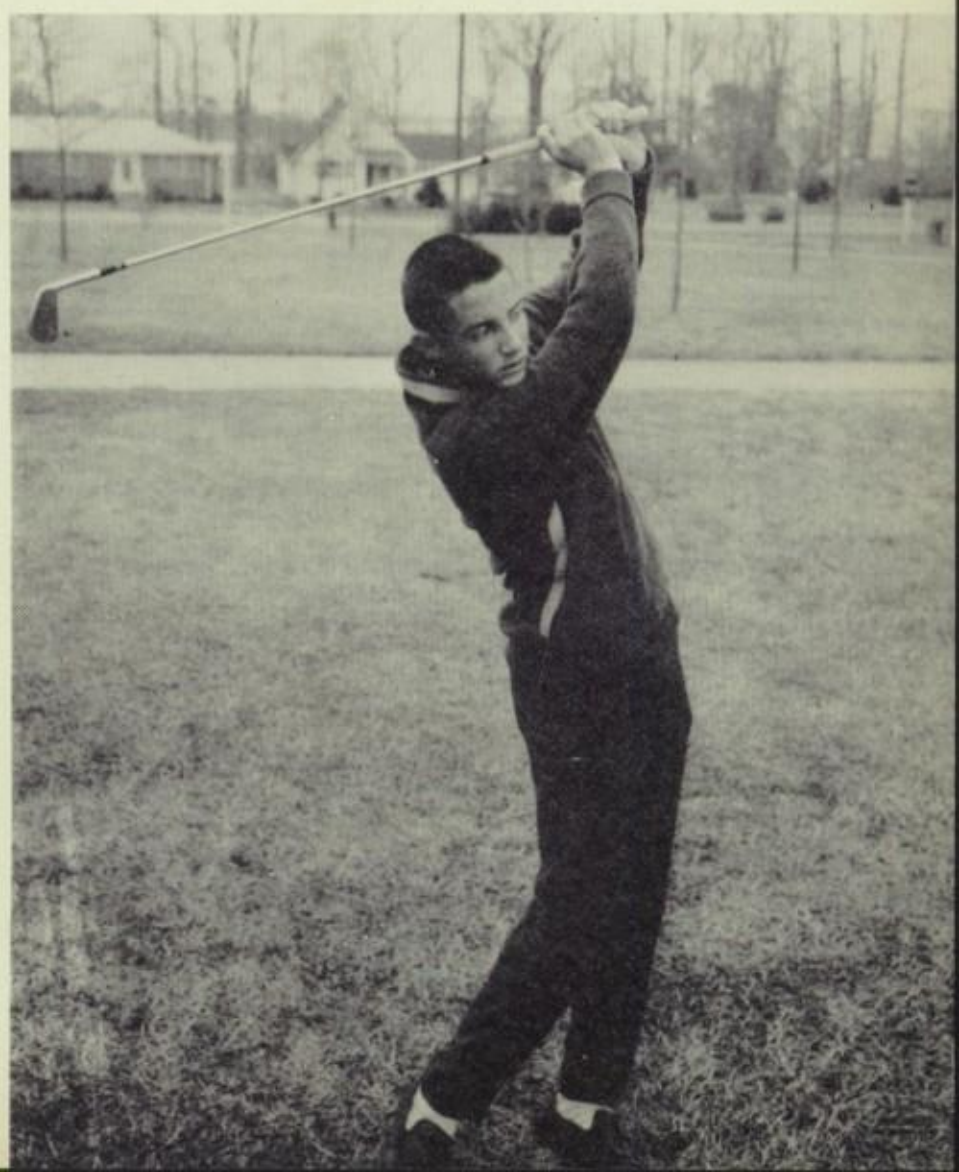

ADVERTISEMENTS

L. G. Balfour Company

The Most Distinguished Name in School and College Jewelry

DALLAS PICKARD, JR.
Richmond, Virginia

YOUR GUARANTEE OF:

Perfect Satisfaction
Unmatched Quality
Dashing Style
Complete Security

Cheryl,
This has really been a wonderful year, hasn't it? And your friendship has helped make it that way. You are, honest & truly,

CERAMIC TILE

Tile And Marble Fireplaces
Bathrooms - Kitchens - Porches

HARRY L. MORGAN TILE CO.

12 Mohawk Drive

Phone HUnter 8-2311 Portsmouth, Va.

MESSENGER PRINTING COMPANY

3616 HIGH STREET

Union Label

Rambler — Metropolitan
Get Wise — Economize

McRAE COMPANY

Sales and Service

1401 Airline Blvd.

John McRae, Representative Phone Portsmouth, EXport 7-2343

ROBERT R. MARQUIS INC.

— Builder —

2229 - 31 COUNTY STREET

PORTSMOUTH, VIRGINIA

Students socialize between classes

BOYCE'S

Fuel Oil — Coal — Hardware

EX 7-4628

Glasgow Street at Belt Line Railroad

The Complete Store

PORTSMOUTH HARDWARE AND BUILDING SUPPLY, INC.

and BUILDING SUPPLY inc.

119-125 County Road, Portsmouth, Va.

Dial: EX 7-0709

"Opposite Maryview Hospital"

FOR THE BEST IN CAMPUS COVERAGE

READ BOTH

The Virginian-Pilot and the Ledger-Star

Congratulations, Graduates from Robbie, The Hardware Hustler

ROBERTSON HARDWARE CO., INC.

"The Hardware Hustlers"

Wallpaper — Brushes — Ladders

★ ★

WALDO PAINT & SUPPLY CORP.

624 CRAWFORD STREET

PORTSMOUTH, VIRGINIA

PORTSMOUTH
CAMERA SHOP

The VERY BEST *in*
PHOTOGRAPHIC SUPPLIES

1716 High Street
Phone: EX 9-2991

MARY PERKINS

501-3 HIGH STREET

China — Crystal — Silver
Gifts

EX 7-0146

OGG STONE WORKS

MARBLE AND GRANITE MEMORIALS

Over 100 Ready Made Memorials on Display

818 and 820 Glasgow Street

Phone Export 9-4651 Portsmouth, Virginia

PORTSMOUTH LUMBER CORPORATION

"The Best In Lumber and Millwork"

PORTSMOUTH, VIRGINIA

BEST WISHES
TO '60 GRADS

SWEETHEART BREAD
and
OLD VIRGINIA CAKES

Girls working on the F.T.A. float

A CAREER
With A Future!

If you like science and mathematics, consider engineering for your career! Engineering is the field of today and tomorrow. Progress is fast. New jobs are opening up every day. Plan for a job with a future—plan to be an engineer!

VEPCO

VIRGINIA ELECTRIC AND POWER COMPANY

ONLY GAS does so much more...for so much less!

1. COOKING
For the finest, fastest, most economical cooking in the world—see the new automatic Gas ranges. They're cooler, cleaner, completely automatic! And they have the new automatic top burner heat control—"The Burner with a Brain"!

2. REFRIGERATION
You get ice circles automatically—without using trays—in a new Gas refrigerator—and it has no moving parts to break down, wear out or make noise! Only refrigerator with a 10-year warranty.

3. WATER-HEATING
New automatic Gas water-heaters are so fast! Give you any temperature hot water you want...24 hours a day...at less cost per gallon.

4. HOUSE HEATING
Wonderful even warmth all winter—with a new automatic Gas heating unit that fills the house with clean thermostatically-controlled heat without your lifting a finger!

5. AIR CONDITIONING
Now you can have humidity-free coolness in summer, grime-free warmth in winter, worry-free comfort the year 'round...all from a single automatic Gas all-year air-conditioner.

6. CLOTHES DRYING
No more weather worries, bending, stretching or carrying heavy baskets! A new automatic Gas clothes-dryer does the whole job in a jiffy. Fluff-dries completely...or damp-dries for ironing.

512 HIGH ST **Portsmouth Gas Co.** PORTSMOUTH

WATERVIEW
PHARMACY, INC.
OPPOSITE MARYVIEW HOSPITAL
DIAL EXPORT 74615 PORTSMOUTH, VA.

blachman's
Pharmacy inc.
HIGH AT CONST
DIAL EXPORT 73475 PORTSMOUTH, VA.

Park View Pharmacy
500 N. ELM AVENUE
DIAL EXPORT 70751 PORTSMOUTH, VA.

One of the favorite gathering places of CHS students is Waterview Pharmacy where we see Pat Johnson, Susan Major, Charlotte Major, and Barbara Haskett looking through some of the latest magazines always available at this store. The many services offered include prescriptions carefully filled by reliable pharmacies and a popular soda fountain at all three pharmacies—Waterview, Park View, and Blachman's where quality and service are always first and foremost.

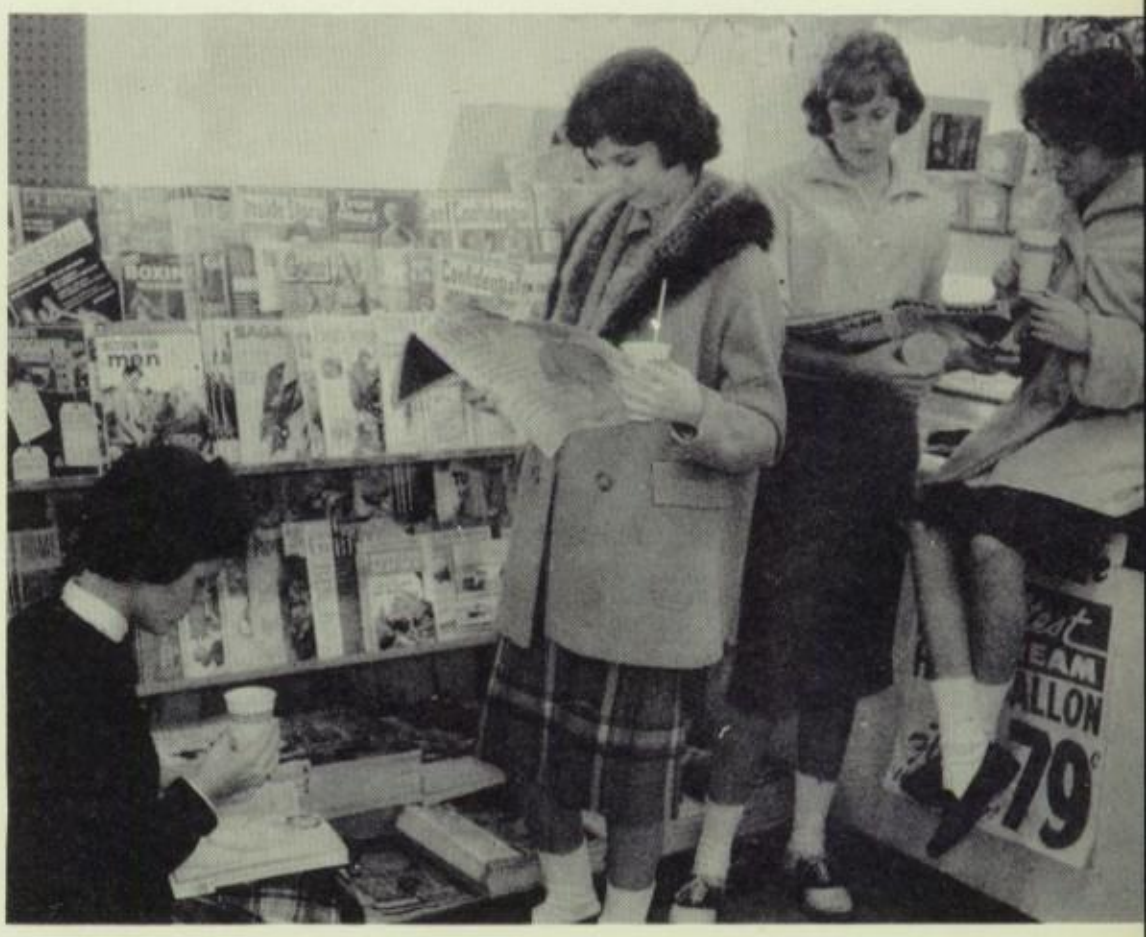

COMPLIMENTS

John J. and John J. Kirchmier Jr.

General Merchandise

McCurdy's Drive-In

Vann's Barber Shop

Courteous Service

Old Suffolk Blvd. and Dock Landing Road

Hodges Ferry, Virginia

CAFFEE'S BAKERY

425 County Street

EXport 70753

Open 5 A. M. to 1 A. M.

Phone EX 99211

Normandie Restaurant

SAVAS JOANNOU, Owner

Choice Steaks - Chops - Select Seafood

605 High St. 506 Washington St.

Portsmouth Virginia

Laskin foods INC.

Wholesale Foods and Institutional Supplies

Telephone: Export 7-3427

2323 King Street

GOOD LUCK

NORMAN PACKING CORPORATION

Compliments of

THE CIRCLE

Compliments

T. O. WILLIAMS, INC.

Compliments of

SYKES CONFECTIONERY

4713 Old Suffolk Blvd.

Phone HU 82011

Compliments of

A FRIEND

Compliments

JON-ARTHUR FASHIONS

Prom Time!!!
So Economical to Rent
White Dinner Jackets

BOB'S FORMAL WEAR

810 High Street EX 3-0931
Portsmouth, Virginia

The Famous

The South's Foremost Specialty Shop
High & Court
Portsmouth, Va.

"The place to go
For the brand you know"

The Hub OF TIDEWATER

Our 66th Year

OPEN A CHARGE ACCOUNT

L. Snyder's

City Hall Ave. and Church St.

Best Wishes to the Class of 1961

LOUIS J. LEITNER, INC.

Serving Portsmouth and Norfolk County with the Finest in Young Men's Fashions

509 High Street
Portsmouth, Virginia

EXport 73394 EXport 76861

Smith & Welton

4 Conveniently Located Stores

- Downtown Norfolk
- Wards Corner
- Virginia Beach
- Portsmouth-Midcity Shopping Center

THANK YOU FOR SHOPPING AT

Rices of Norfolk
FASHIONS FOR THE FAMILY

Downtown and Wards Corner

hofheimer's

QUALITY FOOTWEAR SINCE 1885

228 High Street | Mid-City | Town and Country

W. T. GRANT

"Known for Values"

Downtown Portsmouth | Mid-City Shopping Center

HOTEL GOVERNOR DINWIDDIE

Newest Hotel In Norfolk - Portsmouth Area

Family Plan Rates | A Grenoble Hotel

TELEPHONE EXport 3-2511 | PORTSMOUTH, VIRGINIA

Compliments

HARRELL'S SPORT SHOP

ELIZABETH S. KNEAS
REALTY CO.

4397 Old Suffolk Blvd.
HU 8-2571

E. O. CRAWFORD
& SON, INC.

Home of
ETHAN ALLEN FURNITURE

CRADOCK • PORTSMOUTH

Tidewater's

Largest Furniture Store

M. M. CROCKIN CO., INC.

211 — HIGH STREET — 215

J. S. CRAWFORD CO.
INCORPORATED

635 HIGH STREET

PORTSMOUTH, VIRGINIA

GOOD LUCK TO THE '60 GRADS

MORRIS COMPANY
INCORPORATED

Furniture — Appliances

Radio — Frigidaire

206 HIGH STREET
PORTSMOUTH, VIRGINIA

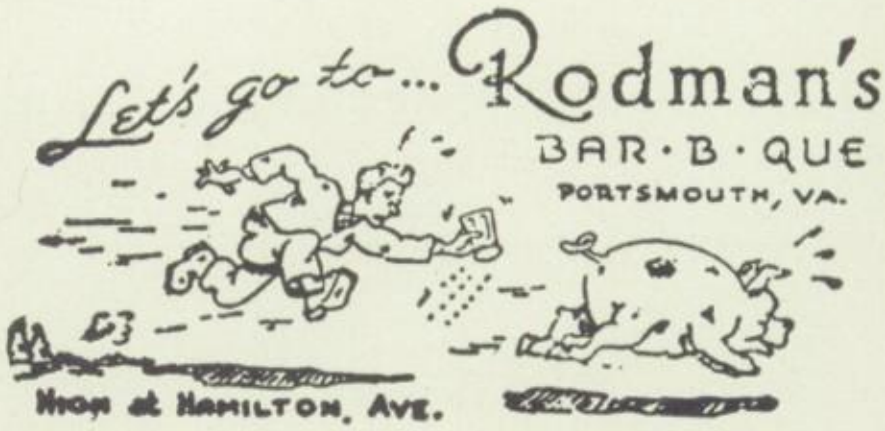

COMMERCIAL INSURANCE AGENCY

THE AGENCY OF SERVICE

518 Middle Street

As last victory over Wilson!

Compliments

ROBERT F. HUFFMAN AGENCY INC.

933 High Street Phone EX. 7-4643

General Insurance

FOR YOUR INSURANCE NEEDS
see
LOUIE E. ASKEW
Representing
STATE FARM INSURANCE COMPANIES
Auto—Life—Fire

1825 County Street
Telephone EXport 97595

Placements for graduates in secretarial, hospital, and all types of employment.

RE-EL EMPLOYMENT AGENCY

1201 High Street
Export 71216

EXport 9-1591 EXport 7-9421

J. B. HOFFLER

General Insurance - Real Estate

1218 High Street Portsmouth, Va.

"HU. 8-2621"

WAYSIDE 3-HOUR CLEANERS

Laundry Service

4711 Old Suffolk Blvd.
Portsmouth, Va.

the touch of Beauty

for your RUGS

DIAL MA 5-1205 or EX 7-5811

Cherry

TIDEWATER'S LARGEST

RUG CLEANSING & STORING

WADE CRAFT BOATS

Dealer EXport 3-5428
Churchland, Va.

- Glass Par Boats
- Trailers
- Kit Boats
- Evinrude Motors
- Fiberglass Boats
- Marine Equipment

H. E. WADE

DODD'S TEXACO SERVICE

Road Service - Pick Up and Delivery

PHONE HU. 8-9998

4702 Old Suffolk Blvd.

Portsmouth, Virginia

Compliments

SMITH BROTHERS

FUEL OIL

AMOCO PRODUCTS

(BILL AND RAYMOND)

Phone EX 9-7545

Phone HU 81531

LACY SCHUMAKER'S TEXACO SERVICE

Repairs — Sales — Service

Lacy Schumaker, Owner

4231 Old Suffolk Blvd.
Portsmouth, Va.

Muffler Shop

1414 High Street
EXport 70785

GUARANTEED
for as long as you own the car on which it is installed. Replacement if needed made at any neamee member shop throughout the country for nominal labor charge.

For the Best in Used Cars

BOOTHE MOTOR CO.

24 MONTHS TO PAY

Phone EX 7-1652

And we did!!

Compliments

McLEAN PONTIAC CORP.

2323 High Street

Portsmouth, Virginia

Waiting to Serve You . . .

Six for one in your favor . . .

American National has six friendly, convenient locations to serve the Greater Portsmouth Community. Whatever your banking need . . . savings, checking, loans, any one of the many services . . . make a note of the nearest branch then visit American National.

Service to the people of Portsmouth is the American National way of contributing to the future growth and development of the area. Let us serve you.

"dedicated to community progress"

AMERICAN NATIONAL BANK OF PORTSMOUTH

234 High Street 1107 High Street
2421 Air Line Blvd., Alexander's Corner
1530 George Washington Highway, Cradock
Midcity Shopping Center ● Navy Yard Facilities

Member Federal Deposit Insurance—Member Federal Reserve System

CONGRATULATIONS SENIORS

O'NEAL'S PORTRAIT SALON

The Fine Art of Photography

404 WASHINGTON STREET • PHONE EX 7-6651

PORTSMOUTH, VIRGINIA

Congratulations

ISSAC FASS

AT THE FOOT OF COLUMBIA STREET

PORTSMOUTH, VIRGINIA

Cheryl
Best of everything to a wonderful girl. You are really a darling girl. I hope we can remain good friends in years to come. Come see me this summer. Be good
Margo

SANITARY LAUNDRY
And
DRY CLEANING

302 Chestnut St.
EX 7-4691
BRANCH: 126½ Western Branch Blvd.

"Next Door To Bernie's"

CONGRATULATIONS

PRICE'S INC.

Your Appliance and TV Center

307 HIGH STREET

Cheryl,
Best wishes always to a real sweet girl. It has been fun knowing you this year. Always remember the fun we had in English.
Love ya,
Carole M.

Compliments of

HENRY INGE'S

FAST SERVICE LAUNDRY AND CLEANERS

GENERAL ELECTRIC APPLIANCES

Sutton Appliance Company, Inc.

835 High Street Mid-City
Portsmouth, Virginia

Phone EX 7-1253

• WALL PAPER • PAINTS • FABRICS

Twilleys HOME SHOP and DECORATING CENTER

Dial EX 7-9471

1819 County Street Portsmouth, Virginia

TELEPHONE EX 96821 ESTABLISHED 1876

R. W. CHAPMAN & COMPANY

JEWELERS

FINE WATCH AND JEWELRY REPAIRING

310 HIGH STREET

CHANNEL FURNITURE CO.

HIGH STREET AT FIFTH AVENUE

PORTSMOUTH, VIRGINIA

Sears BETTY & BOB

438 HIGH STREET

Cheryl,
It has been a pleasure knowing you this year. You sure are a "tuff" girl. Be good this summer, see you next year when we will be "big seniors". Is that tuff or what? I would like to wish you the best of luck always.

Love Ya
Pat

G.L. CLINE

GENERAL CONTRACTOR

TELEPHONE EX 9-7012

VIRGINIA STATE

REGISTRATION NO. 2676

General Contractor

ROUTE 1 • BOX 86-A

PORTSMOUTH, VIRGINIA

Cheryl,
Here's a swimming pulsate and lots of luck and happiness to a very pretty and sweet girl! I hope you Senior you will be full of fun! I hope you see you some this summer!
P.S. - Never forget and Love ya,
Crazy Times at Tri-Hi-Y! Jen

Cheryl —
I have sincerely enjoyed knowing you this year & hope we become better friends next year. You have such a friendly personality & are so easy to get along with that it is a pleasure to be around you. I'd love to hear you play the piano for a whole afternoon so I might just do that one of these days. Sure hope we get together some this summer & go to the beach. You always look so nice. Your hair is always pretty & shiny. Your clothes are beautiful & look nice on you. In conclusion, you are tuff & I'm glad to have you as a friend

Love,
Cathy Owens
May 31, 1961

A. W. Johnson, Jr.

CHURCHLAND'S

NEIGHBORHOOD

GROCERY

COMPLIMENTARY GIFTS FOR THE BRIDE TO BE

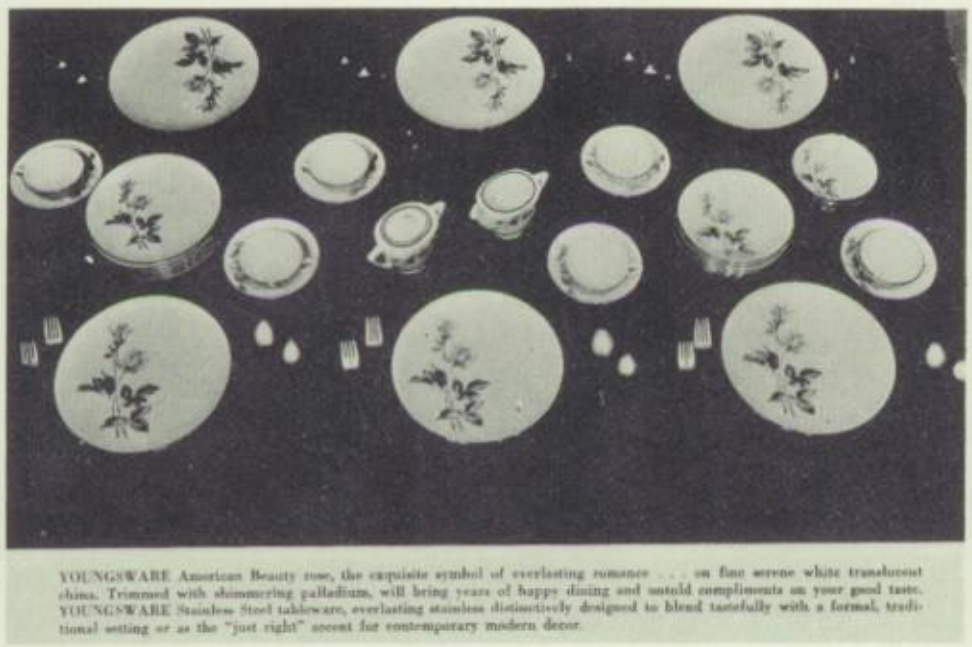

YOUNGSWARE American Beauty rose, the exquisite symbol of everlasting romance . . . on fine serene white translucent china. Trimmed with shimmering palladium, will bring years of happy dining and untold compliments on your good taste. YOUNGSWARE Stainless Steel tableware, everlasting stainless distinctively designed to blend tastefully with a formal, traditional setting or as the "just right" accent for contemporary modern decor.

For the Finest in Stainless Steel and Fine China

SOUTHERN STAINLESS STEEL COMPANY

2215 High Street
Portsmouth, Virginia
Phone EX 3-7944

GARRETT'S PHARMACY

Your Prescription Is Where Quality Counts

24-HOUR HOME TV SERVICE
Sales — Service — Rentals

SUBURBAN TV ELECTRONICS

The Symbol of Quality and Service
3409 Western Branch Blvd.
CHURCHLAND, VIRGINIA
Barry Bryant, Manager
Store Hours: 9 a. m.—9 p. m.

Phone EXpress 3-8012

BOB'S T.V. SERVICE

Sales and Repair

Open 10:00 a. m.—10:00 p. m.
Expert Technicians

Television - Home Radio - Auto Radio
701 Airline Blvd. Portsmouth, Va.

Compliments of

SNAG PORTER

PUGHESVILLE GENERAL STORE

Coal

Hardware

Building Materials

H. B. WILKINS

1213 WASHINGTON STREET

"Blazing the trail since 1885"

TIDEWATER FEED & SEED CO.

1400 George Washington Highway
Portsmouth, Virginia

PURINA CHOWS MASURY PAINTS
SIMPLICITY GARDEN TRACTORS
TORO MOWERS

HODGES DRUG COMPANY

Prescription Druggists

730 High St., Portsmouth, Va.

Dial EX. 7-3961

Compliments of

F. W. WOOLWORTH CO.

836 High Street
Portsmouth, Va.

Phone: EXport 3-4231

Bermuda Day

Do they always look this good or are they just monogram pledges?

COOPER'S INC.

Jewelers — Silversmiths

Optometrists

327 HIGH STREET

PHONE EX 7-4628

LU SADE SHOPPE

226 High Street EXport 71361

Mid-City EXport 78408

"Smartest in Sportswear"

Ames & Brownley

415 Granby St. Norfolk, Va.

Janaf Shopping Center

Compliments of

HUGHES FLORIST

Alexander's Corner

Day Phone EX 7-0417

Night Phone EX 9-3587

THE FLOWER NOOK

Rodman's Shopping Center

3100 High Street Portsmouth, Va.

GEORGE G. MORRIS

CHURCHLAND HIGH SCHOOL

Commencement Announcements

AND PERSONAL CARDS

Supplied By

W. C. SAUNDERS CO.

3110 West Marshall Street

Richmond, Virginia

Compliments

BERSON'S

NORFOLK • PORTSMOUTH

VIRGINIA BEACH

Cheryl,
To a real sweet girl, remember the great times in Glee club.
Don't forget the other wonderful days at C. H. S.
I have really enjoyed knowing you.
Hope to see you next year
Love yt!
Brenda.

Compliments

DAVENPORT-LEWIS CHEVROLET CORP

COUNTY AND SEVENTH AVENUE

PHONE EX 3-7341

Cheryl,
To a very sweet person. Render me and 3rd period. It has been a pleasure knowing you. Have a tuff summer. Hope to see see next year.
Love ya,
Martha Johnson

Cheryl,
Best of luck to a real swell girl. Have fun this summer and try to stay out of trouble. If I am lucky I will see you this summer, if not see you next year when Churchland will have the "Mackness Senior Class Ever"
Willie Anderson Harris Jr.

DODGE DODGE TRUCKS

PHONE EX 7-3431

HARRY ADDISON — OSCAR WIGGINS

LIVERMON MOTOR CO.

"Our Business Is Picking Up"

341 CRAWFORD STREET

PORTSMOUTH, VIRGINIA

24 Hour Road Service *Storage and Parking*

FOR A BETTER CAR

L. R. WHITLOW'S USED CARS

4046 Old Suffolk Blvd., Portsmouth, Virginia

Office Phone 77716 Res. Phone 77552

Renault Caravelle Peugoet

Portsmouth's Only Dealer

EMPIRE MOTORS, Inc.

2510 High Street

SALES — SERVICE — PARTS

EX 3-6071

WEST END Esso SERVICE

3522 HIGH STREET

Portsmouth, Va.

EXport 9-5421

ALLEN'S Esso SERVICE

1400 High Street

Portsmouth, Virginia

Telephone
EX 3-3321

W. W. ALLEN

Suburban

RULANE GAS
COMPANY

30 YEARS OF
DEPENDABLE
SERVICE

P. O. BOX 557, PORTSMOUTH, VIRGINIA
Export 7-5896

Cheryl,

I'm glad we got to be better friends this year. Remember all the fun we've had in English and all the times we worried about those algebra tests. Cheryl, you are really a darling girl, I wish ~~we~~ there were ~~had~~ more people like you. Next year is going to be a ball. I can hardly wait. Please come see me this summer and be good.

Love ya,
Charlotte

Compliments of

PORTSMOUTH MUSIC CO., INC.

Home of Baldwin Pianos and Organs

Band Instruments

Sheet Music and Records

1803 HIGH STREET

PORTSMOUTH, VIRGINIA

Cheryl,

It's been real nice corresponding for two years even though I wasn't here. Stay as cute & sweet as you are and I'm sure you'll go a long way. See you Sunday!

Love ya,
Betsy

Refreshment to You Through the Years

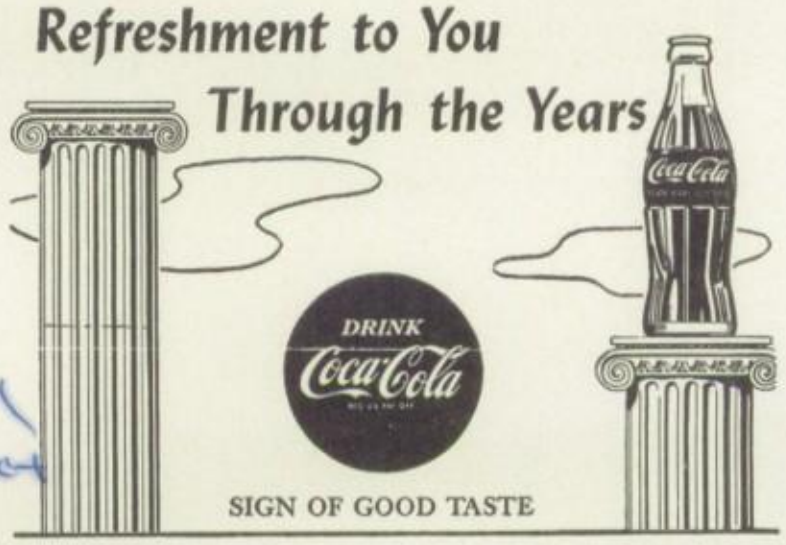

The Portsmouth Coca-Cola Bottling Works, Inc.

JANET'S TYPEWRITER SERVICE

3218 HIGH STREET • PHONE EX 9-8634

Adding Machines — Office Furniture — Typewriters

Sales ***Service*** ***Rentals***

...VIRGINIA'S LARGEST
DISTRIBUTORS OF

GOLDEN GUERNSEY MILK®

COMPLETE LINE
OF GRADE A
MILK
PRODUCTS

Pine Grove
Dairy Farms

Compliments of

RELIANCE

Fertilizer and Lime Corporation

Norfolk, Virginia

Compliments

AUBREY G. SWEET LUMBER CO.

Hardware — Millwork — Lumber

2600 GLASGOW

Phone EX 7-3411 Phone EX 9-3509

To a very sweet girl who I have loved getting to know this year. May you always have the best of luck always. Hope to see you next year. Have lots of fun this summer.

Love Ya Always,
Marsha

Compliments

PARKER'S OPEN AIR AND FLORAL CO.

Owned and Operated By

BILL AND CHARLIE TALIAFERRO

TWEED'S LOCKSMITH SHOP

KEYS — LOCKS — SAFES

1214 High Street

"The Home of Better Values"

Leggett's

DEPT STORE INC

221-223 High Street

Portsmouth, Virginia

Phone EX 9-7581

COHEN REALTY CO.

REALTORS

705 WASHINGTON ST.

PORTSMOUTH,

VIRGINIA

Bus. Phone: HU 8-3271 Res. Phone: HU 8-2223

ORANGE REALTY COMPANY

Realtors

4228 Old Suffolk Blvd.
Portsmouth, Virginia

"Clothing" America's Best Dressed Children

YOUTH fashions

720 High Street

McCREADY MOTORS

LINCOLN — MERCURY
ENGLISH FORDS

3040 High Street

Telephone EX 7-3477

Phone EX 3-7391

BOYETTE-MADDEN OIL COMPANY, INC.
Phillips Oil Distributors

459 Perry Street
Portsmouth, Va.

Cheryl,
Always remember our junior English class. It would have been fun except for tests, term papers, notebooks, and time charts. Well, it's over now anyway, and it's been fun knowing a girl as sweet as you. Always stay as sweet and cute as you are now and you'll go far in this old world. Best of luck always!
Love ya,
Martha Haddock

OPEN AN ACCOUNT WITH US

AND SAVE FOR YOUR COLLEGE EDUCATION

CITIZENS TRUST COMPANY

"The Progressive Bank"

Main Office - 225 High Street
West End Branch - 3201 High Street
Portsmouth, Virginia

Member F.D.I.C.

INSURED SAVINGS

HOME LOANS

Portsmouth Office

NORFOLK AND SAVINGS And LOAN ASSOCIATION

600 Court Street

Portsmouth, Virginia

CHARLES E. RUSSELL

2309 COUNTY STREET

Intersection of County Street and Belt Line Railroad

PHONE EX 9-2491

Distributors of Pure Oil Products

NOW... *another new department*

CLUB ROOM

featuring the quality shop label

STYLES FOR YOUNG MEN

. . . Prepare *now* for your secure future with a savings account

AT

MUTUAL FEDERAL
SAVINGS AND LOAN ASSOCIATION

Norfolk Portsmouth Virginia Beach

—SERVING THE FINANCIAL NEEDS OF THE COMMUNITY SINCE 1889—

WM. T. PEARSON

Plumbing and Heating

TELEPHONE EX 9-8732

404 GANNON ROAD

S. LASTING AND BRO. INC.

"Lasting" Furniture Since 1888

25,000 Sq. Ft. Better Furniture

EASY TERMS — ALWAYS

Congratulations Seniors

CLASS OF '61

The bank MOST Portsmouth people choose–

- 217 HIGH STREET
- 1625 HIGH STREET
- ALEXANDER'S CORNER
- FACILITY AT U. S. NAVAL HOSPITAL

MERCHANTS & FARMERS
BANK OF PORTSMOUTH, VIRGINIA

MEMBER, FEDERAL DEPOSIT INSURANCE CORPORATION • FEDERAL RESERVE SYSTEM

OUR BOOSTERS

Stylecrest Beauty Salon

Karp's Pharmacy

Morse-Parker Motor Supply, Inc.

Pittsburg Plate Glass Company

The Record Bar

Hagwood's Launderers and Cleaners

Mr. Frank D. Beck

Mrs. Eleanor Rich

Central Insurance Agency

Holmes and Murray Manufacturing Company

Jack's Used Cars

Mr. William Holbrook

"Support Your Cafeteria"

Mr. and Mrs. David Mitchell

Mr. William T. Gatling, Jr.

Mrs. Iva D. Staton

Philip Brodie Furniture Company

Pilzer's Department Store

A. W. Redmond

Mr. and Mrs. E. C. Singleton

Phil's Churchland Drive-In

Red, White, and Blue Restaurant

The Book and Gift Shop

C. R. Hollowell

B. Hurst Grocery

T. B. Ellis

Mrs. A. B. Gwynn

Miss Joan Beale

KEY Super Market

Clyde Belcher Used Cars

SENIOR

BILLY ADAMS—Football 1, 2, 3, 4; Track 1, 2, 3, 4; Varsity "C" Club 4; Fresh-Soph. Dec. Comm.

VICTOR ALIANIELLO—Band 1, 2, 3; Industrial Arts Club 2; Ind. Arts Float Comm. 2; D.O. Club 4.

LINDA ALLMAN—Bible Club 2, 3, 4, Sec. 3, Treas. 4; D.E. Club 3, 4, Promotion Mgr. 3, Vice-Pres. 4.

LINDA ARGO—F.B.L.A. 2, 3, 4, Regional Reporter, Club Reporter; Truckers Tri-Hi-Y 3, 4; Pierette Club 4; Jr.-Sr. Dec. Comm. 3; Homecoming Comm. 4; G.A.A. 2.

LEONA ASBLE—Chorus, Librarian 1, 2, Program Comm. 3, Sec. 4; F.T.A. 1; Hand-Book Comm. 4; F.B.L.A. 4; V.O.T. 4.

KAREN ASHWORTH—Band 1, 2, 3, 4, Librarian 3, 4; All-State Workshop 1, 2; Beta "C" Club 2, 3, 4, Sec. 3; Science Club 1; Homecoming Float Comm. 3; Band Festival 1, 2, 3, 4.

ELSIE BAKER—F.T.A. 1; May Day 1, 2; Girls Glee Club 3; Chorus 4; D.O. 4; "A" Chorus 4.

JUDY BAKER—Bible Club 2, 3, 4; F.H.A. 4; F.B.L.A. 4.

Looking forward to Graduation, Diane Tanner measures Judy Ivy for her cap and gown.

EDDIE BALLANCE—Tennis Team 2; Fresh-Soph. Dec. Comm.; Jr.-Sr. Dec. Comm.

MISSY BARKER—J.V. Cheerleader 1, 2; May Day 2; Homecoming Court 3; Girls' Glee Club Accompanist 2; Mixed Chorus Accompanist 3, 4; Mixed Chorus Council 3, 4; F.T.A. 2, 3, 4; F.T.A. Rec. Sec. 4; G.A.A. 1; Churchland Tri-Hi-Y 4; Pierette Club 4; Jr.-Sr. Dec. Comm. 3; S.C.A. Handbook Comm. 4.

SANDRA BARKER—F.B.L.A. 2; F.T.A. 1; Bible Club 1, 2, 3, 4; May Day 2; Homecoming Float 3; Honor Society 4; Chorus 1; Honorable Mention for Nat'l Merit Scholarship.

TOMMY BARNARD—Band 1, 2, 3, 4, Band Executive Board 2; Homecoming Comm. 4; Band Festival 1, 2, 3, 4.

STACY BARNES—J.V. Football 1; Varsity Football 2, 3, 4; Varsity Track 3, 4; J.V. Track 2; Truckers Hi-Y 3; Varsity "C" Club 3, 4.

JOAN BARRETT—F.T.A. 4; Bible Club 2, 3, 4, Vice-Pres. 4, Program Chm. 3; **Truckers Topic**, reporter 3; **The Editors' Choice**, Editor-in-Chief 4; County winner of the American Legion Constitutional Contest; Goal-post Comm. for Homecoming 4; Quill and Scroll 3, 4; Librarian 4.

KENNY BEALE—Band 1, 2, 3, 4; Workshop Band 2; Band Monogram 2, 3, 4; Beta "C" Club 3; Festival Soloist and Ensemble 2.

FRED BELL—J.V. Football 1; J.V. Basketball 2; Tennis Team 2, 3, 4; Fresh-Soph. Dec. Comm. 3; Jr.-Sr. Dec. Comm; S.C.A. Homeroom Rep. 4; Marshals 3; Safety Comm. 3, 4; National Honor Society 4; Truckers Hi-Y 4; **Trucker** Staff 3, Sports Editor 4; Delegate S.I.P.A. Convention 3.

BARBARA BENDER—Band 1, 2, Letter and Bar (Sec. Leader) 1, 2; Science Club 1; D.O. Club 3, 4; First Place D.O. State Convention (Display).

NELLIE JEAN BENNETT—Freshman Class, Treas.; F.T.A. 1, 2; Float Comm; F.B.L.A. 2, 3, 4, Sec. 3, Pres. 4, Float Comm., Delegate to Convention in Richmond and in Roanoke; Fresh-Soph. Dec. Comm. 1, 2; Sextet 3; Chorus 2, 3; Marshals 3; National Honor Society; Truckers Tri-Hi-Y 4; Handbook Comm. 4.

BILLY BENSON—S.C.A.

BONITA BETTERTON—F.T.A. 1, 2, Float Comm. 1, 2; F.B.L.A. 2, 3, 4, Historian 4, Delegate to Richmond 3, Float Comm.; Truckers Tri-Hi-Y 4; Sextette 3; Fresh-Soph. Dec. Comm. 1, 2; Chorus 3; Glee Club 2.

STATISTICS

BOBBY BIERNOT—S.C.A.

LOIS BLEDSOE—Transfer from Wilson—Glee Club 1, 2, 3; Bible Club 1; Science Club 1; Latin Club 2; D.E. Club 2, 3; Home Ec. Club 1, 2, 3, 4; Nurses Training 1; Mixed Chorus 4; Winner of Glee Club Letter, D.E. Pin, Nurses Aid Pin, Fire and Safety Prevention Pin.

REESE BOGUE—Truckers Hi-Y 4.

BARBARA BOOTH—F.H.A. 1,; F.B.L.A. 2; D.O. Club 4; Bible Club 3.

ANNE BOULDIN—Band 1, 2, 3, 4, Librarian 4, All-State Band 2, 3; F.T.A .1, 2, 3, 4, Float Comm. 3; Science Club 1, 2, 3, 4, Sec. 1, 4, Reporter 2, Vice-Pres. 3; 4-H Club 1, 2, 3, 4, Sec. 1, 3, Devotional Leader 2; 4-H Honor Club 2, 3, 4; 4-H County Council 1, 2, 3; 1960 District Winner 4-H Electric Project 4; 4-H Talent Show Winner 3; Debate Team 3; Band Solo & Ensemble, Festivals 1, 2, 3, 4; Carnival Comm.; Beta "C" 3.

ERNIE BOYCE—F.T.A. 3, 4; Student Teacher 3; Churchland Tri-Hi-Y 4, Social Comm.; Pierette Club 4; Fresh-Soph. Dec. Comm. 2; Jr.-Sr. Dec. Comm. 3; Basketball Team 3, 4; **Truckers Topic** Staff 3; **The Editors' Choice**, Associate Editor 4; Quill and Scroll 3, 4; G.A.A. 2.

LYNDA BREWER—Pep Club 1, 2; D.E. Club 4; F.H.A. 4.

FLO BREWSTER—May Day 2; Bible Club 3; Pierette Club 4; F.T.A. 4; Churchland Tri-Hi-Y 4; Girls Glee Club 3; Mixed Chorus 4; "A" Chorus 4; **Trucker Topics** Staff 4.

DON BRIGHT—Band 1.

GARY BRINKLEY—Band 1, 2; Hall Monitor 3, 4; Senior Class Play 4.

MARY JANE BRITTINGHAM—G.A.A.; J.V. Cheerleader 1, 2; Fresh.-Soph. Dec. Comm. 1, 2; Miss Churchland Contest 1, 3; Churchland Tri-Hi-Y 2, 3, Vice-Pres. 4; Girl's Basketball Trainee; National Honor Society, Treasurer; Pierette Club, Treasurer 4; **The Trucker** Staff 3, Features Editor 4; Monogram Club 3, 4; Homecoming Comm. 3, Chairman 4; Varsity Cheerleader 3, Head 4; Marshal 3; Jr. Class Treas. 3; Jr.-Sr. Dec. Comm. 3; Sr. Class Treas. 4, Most Popular, Best School Spirit, Best All-Around, S.I.P.A. Convention Delegate.

JIM CAVENDER—Band 1, 2, 3, 4; Workshop Band 2; Sec. Leader 2, 4; Monogram 1, 2 3, 4; Excellent Rating in Festival Solo.

BONNIE BROWN—Bible Club 1, 2, 3, 4, Treas. 2, Pres. 3, 4; May Day 2; Homecoming Float 3; D.O. Club Sec. 4; Homecoming Comm. 4; G.A.A. 1, 2; F.T.A. 1; D.O. Club Annual Convention Delegate 4.

PRISCILLA BROWN—F.T.A. 1, 2, 3, 4, Historian 2, Vice-Pres. 3; Science Club 1, 2, 3, 4, Sec. 1, Treas. 2, Vice-Pres. 3; National Honor Society 4; Marshal 3; S.C.A. Welfare Rep. 2, Welfare Chm. 3, Sec. 4; Pierette Club 4; Jr.-Sr. Dec. Comm., Bids & Favors Chm. 3; Fresh.-Soph. Dec. Comm. 2; Debate Team 2, 3, 4; Best Personality.

BOBBY BRYANT—S.C.A.

ANN CADDY—G.A.A. 1; 4-H Club 1; D.E. Club 3, 4.

LARRY CARDON—Wrestling 1; Hall Monitor 3; Jr.-Sr. Dec. Comm. 3.

MARY CARNES—Transfer from Bemus Point, N.J.: F.H.A. 1; 4-H, Pres. & Vice-Pres. 3; Bible Club 3, 4; Volleyball Team 1; Chorus 1; D.E. Club 4.

Margaret McConnell, Elizabeth Long, and Stanley Tompkins purchase football tickets from Mrs. Eastwood.

PEE WEE CARROLL—Football 1, 2, 3, 4; Varsity "C" 3, 4, Treas. 4; Trophy in Wrestling 1; Homecoming Comm. 2; Wrestling 2, 3, 4; Baseball 2; Mr. Churchland Contest-runner up 1; Best School Spirit, Cutest.

SANDY CHERRY—J.V. Cheerleader 1, 2; Varsity Cheerleader 4; Homecoming Court 3; Miss Churchland Semi-Finalist 3; Miss Churchland Candidate 2; Churchland Tri-Hi-Y 3, 4; Monogram Club 4; F.B.L.A. 2, 4; Chorus 4; G.A.A. 2, 3; Basketball Trainee 2; Basketball Team 3, 4; Sen. Class Play, Make-up Comm.; May Day Dec. Comm. 2; Jr.-Sr. Dec. Comm. 3; Co-Chairman Dec. Comm. Winter Formal.

DOUG COBB—S.C.A. Safety Committee 3, 4; Marshal 3; D.O. Club Vice-Pres. 4.

YVONNE COFFMAN—Transfer from Cradock; Kappa Tri-Hi-Y 2; Homecoming Court 2; Miss Cradock Contest 2; F.B.L.A. 3, 4; Truckers Tri-Hi-Y 4; D.E. Club 4.

BILLY COLE—Truckers Hi-Y 2, 4; J.V. Basketball 1, 2; Tennis Team 2; D.E. Club, Treas. 4.

CAROLYN COLEMAN—Truckers Tri-Hi-Y 3, 4; G.A.A. 1, 2; Dramatics Club 3; Beauty Contest Candidate 1, 2, 3, 4; D.O. Club 4; May Day 1.

Roberta Rosenthal and Billy Parker run through a dress rehearsal for the Senior Class Play.

ROSANNE CRESS—Basketball; Art Club.

DAVY CROCKETT—Fres.-Soph. Dec. Comm. 1, 2; Jr.-Sr. Dec. Comm. 3; D.O. Club 3, 4; Band 1; May Day 1, 2; J.V. Football 1, 2; Cross Country Track 2; Track Team 2, Most Talented.

BARBARA CROOK—D.E. 1.

ALLYN CUMMINGS—Tennis Team 2; Jr.-Sr. Dec. Comm. 3.

JODY CURCIO—S.C.A.

CELIA CURLEE—May Day Comm. 1; Fresh-Soph. Dec. Comm. 2; G.A.A. 2, 3; Dramatics Club 3; F.H.A. 4; F.T.A. 4; Quill and Scroll 3, 4; National Honor Society; Pierette Club 4; Jr.-Sr. Dec. Comm. 3; **Trucker Topics** Staff 3, 4; **The Editors' Choice** Bus. Mgr. 4.

BUTCH CUTHRIELL—Junior Class Vice-Pres.; Varsity Football 1, 2, 3, 4; J.V. Basketball 2; Track 1; Varsity "C" Club 3, 4; Jr.-Sr. Dec. Comm. 3.

CAROLYN DEEL—Mixed Chorus 3, 4; All State Chorus 3; Glee Club 2; Triple Trio 4; Bible Club 3; D.E. Club, Parliamentarian 4.

JANICE DOUGHTIE—F.B.L.A. 1, 2, 3, 4, F.B.L.A. Convention Delegate 3; Girls Glee Club 4; G.A.A. 2, 3; D.E. Club 4; Truckers Tri-Hi-Y 4; Jr.-Sr. Dec. Comm. 3; Fresh-Soph. Dec. Comm. 1.

ELSIE DOUGHTY—F.T.A. 1; G.A.A. 2, 3; Churchland Tri-Hi-Y 4; Pierette Club 4; Senior Class Play.

SHARON DRINKWATER—F.B.L.A. 3, 4; May Day 2.

DONNA DRUM—Bible Club 1, 2, 3, 4, Sec. 2, Vice-Pres. 3, Chaplain 4.

TOMMY DUKE—J.V. Football 1; Varsity Football 2; J.V. Track 1, 2; Varsity Track 1, 2; Truckers Hi-Y 1, 2, 3, 4, Float Comm. 2, 3, 4; Homecoming Comm. 3, 4; Senior Class Play 4; Fresh-Soph. Dec. Comm. 1, 2; Jr.-Sr. Dec. Comm. 3; S.C.A. Rep.; Homeroom Chaplain 3; Beauty Contest 2; Homecoming Escort 1; May Day 2; Mixed Chorus 4; "A" Chorus 4.

JAMES DURHAM—S.C.A.

BILL DUVALL—Band 1, 2, 3, 4, Exec. Board Rep. 3, Student Director 4, All-State Workshop Band 1, 2, Homecoming Float 3; Rocket Club 3; S.C.A. Inter-Club Council 4; Marshal 3; 4-H Club 1, 2, 3, 1st Prize Garden Project 2, 2nd Prize Garden Project 1.

TOMMY EDWARDS—S.C.A.

PAT ELLIS—F.B.L.A. 1, 2; F.T.A. 1; Thespian Troupe 2, 3, 4, Scribe 3, One-Act Play 3, State One-Act Play 3; Dramatics Club 2, 3, 4; Truckers Tri-Hi-Y 4.

DEE ELLISOR—Transfer from Lee Summit, Missouri; Science Club 1, 2; Bible Club 1, 2, 3, 4; Library Club 1, 2, 3; Library Const. Comm. 1; Christian Dance Comm. 1, 2, 3; Teen Dance Comm. 2, 3; Homecoming Float Comm. 1, 2; Pep Club 1, 2, 3; Commercial Club 3; F.B.L.A.; French Club, Dance Comm. 3; C.A.P. 2, 3; Mixed Ensemble 3; Assembly Entertainment Comm. 3; Mixed Chorus 3, 4; 2nd Place Female Vocalist in Va. Folk Music Festival 4.

ROGER ESTES—Fresh.-Soph. Dec. Comm. 1, 2; Jr.-Sr. Dec. Comm. 3; National Honor Society.

NEWTON EVERHART—S.C.A.

NORMA FINN—F.B.L.A. 2; F.T.A. 1; Dramatics Club 3.

BOB FISCHER—J.V. Track 1; Varsity Wrestling 2, 3, 4; Intramural Wrestling 1; Poster Contest; Truckers Hi-Y 4; Varsity "C" 3, 4.

JEFF FLYTHE—S.C.A. Rep. 1, 2, Chm. Safety Comm. 3, 4; Marshal 3; National Honor Society; J.V. Football 1; Truckers Hi-Y 4; Fresh-Soph. Dec. Comm. 1, 2; Jr.-Sr. Dec. Comm. 3; Fashion Show 3; Homecoming Comm. 4; Senior Class President; Most Dependable.

DICKIE GARDNER—Truckers Hi-Y 4; S.C.A.

BARRY GARTMAN—Truckers Hi-Y 4; S.C.A.

FRED GASKINS—D.E. Club 4; Boys Glee Club 2, 3; Band 1, 2, 3; All-State Workshop Band 2; All-State Alternate 2; Beta "C" 2, 3, Sgt.-at-Arms 3; Harvest Festival Dec. Comm. 1, 2.

CAROLE GLENN—Band 1, 2, 3, 4, Exec. Board 1, All-State Band 1, 3, All-State Workshop 2, Library Staff 4; Charlottesville Sight-Reading Band 3.

SONNY GOODRICH—S.C.A.

Senior girls use lunch time to eat and study.

DONNA GREENE—Bul. Board Comm. 4; F.H.A. 1; **Trucker Topics** Staff 3; Jr.-Sr. Dec. Comm. 3; Handbook Comm. 3; F.T.A. 3, 4, Student Teacher 3, Float Comm. 4; Quill & Scroll 3, 4; **Editors' Choice** Staff 4, Art & Composing Staff 4; Churchland Tri-Hi-Y, Scrapbook Comm. 4; Pierette Club 4; S.C.A. Rep. 4; Lunchroom Comm. 4, Float Comm. 4.

PATSY GREENE—Churchland Tri-Hi-Y 3, 4, Float Comm. 4, Workshop Comm. 4; S.C.A. Rep. 3, 4; May Day 1, 2; G.A.A. 1, 2, 3; Fresh-Soph. Dec. Comm. 1, ; Jr.-Sr. Dec. Comm. 3; Library Staff 4; Pierette Club 4, Float Comm. 4; Homecoming Comm. 1, 2; Soph. Class Sec.; S.C.A. Publicity Comm. 4; Sec.-Treas. Homeroom 2; Sec. Homeroom 1; Homecoming Publicity Comm. 4; Vice-Pres. Homeroom 3; Welfare Comm. 1, 2; Friendliest.

JIMMY GURGANUS—J.V. Basketball 1, 2; Fresh-Soph. Dec. Comm. 1; Jr.-Sr. Dec. Comm. 3; Truckers Hi-Y 2, 3, 4; Hi-Y Basketball Team 3, 4.

BONNIE GUTZLER—Science Club 1, 2; F.H.A. 2, Historian 3, Vice-Pres. 4, Chm. Float Comm. 3, Float Comm. 4; May Day 1, 2; Glee Club 1, 2; Jr.-Sr. Dec. Comm. 3.

CHRIS HALL—Fashion Show 1; May Day 1; J.V. Football 1; Fresh-Soph. Dec. Comm. 1; J.V. Basketball 2; Truckers Hi-Y 3, 4, Sgt.-at-Arms 4; Jr.-Sr. Dec. Comm. 3.

COOCHIE HARRELL—J.V. Football 1, 2; S.C.A.

Billy Darnall (lower right corner) seems right at home with so many seniors.

KAREN HARRIS—F.T.A. 3, 4; Bible Club 3; Girls Glee Club 3; F.H.A. 4; G.A.A. 3; Dramatics Club 3, 4; Dec. Comm. Homecoming Dance 3; **Trucker Topics** Staff 4; Quill & Scroll 4; Senior Class Play, Stage Crew; Hall Monitor 4.

RUTH LEE HARRELL—Chorus 1, 2; F.T.A. 2, 3; F.B.L.A. 3, 4; Librarian 2, 3, 4; Homeroom Chaplain 1; Welfare Comm. 3.

BETTY LOU HATHAWAY—J.V. Cheerleader 1, 2, Head 2; Churchland Tri-Hi-Y 3, 4; Varsity Cheerleader 3, 4; Monogram Club 4; Pierette Club 4; Jr.-Sr. Dec. Comm. 3; G.A.A. 1; May Day 1; Harvest Festival 1, 2; Miss Churchland Contest 1, 2, 3; Wittiest, Cutest.

M.D. HATHAWAY—Varsity Football 1, 2, 3, 4, Tri-Capt. 4; Varsity Basketball 3, 4; Varsity Baseball 1, 2, 3, 4; Varsity Track 3, 4; S.C.A. Vice-Pres. 3, 4; Varsity "C" 1, 2, 3, 4, Vice-Pres. 3, Pres. 4; Marshal 3; Jr.-Sr. Dec. Comm. 3; Fresh-Soph. Dec. Comm. 2; S.C.A. State Convention 3; Best All Around, Most Popular, Best Personality.

SUSAN HAWKS — J.V. Cheerleader 1, 2; Varsity Cheerleader 3,4; Basketball Team 3,4; Trainee 1,2; Monogram Club 3,4; F.T.A. Reporter 1,2; Churchland Tri-Hi-Y 3,4, Chm. Scrapbook Comm. 4; Pierette Club, Sgt.-at-Arms 4; Sen. Class Sec.; Sec. of Class 1,2,3; S.C.A. Rep. 2; Sgt.-at-Arms 4; Fresh-Soph. Dec. Comm. 1,2; Jr.-Sr. Dec. Comm. 3; Beauty Contest 1,2,3; Chorus 3,4, Scribe Librarian; G.A.A. 1,2.

ALICE HILL—Band 1,2; Truckers Tri-Hi-Y 3,4; Monitor 3; F.B.L.A. 4.

JUDY HOBBS—**Trucker Topics** Staff 3,4.

WILSON HODGES—D.O. Club 4; S.C.A.

EDWARD HOFFLER—D.E. Club 4; Bible Club 3.

GARY HOFFMAN—Band 1,2,3,4; Workshop Band 2,3, All-State Band 1; J.V. Football 2; Senior Class Play; Debate Team 4; Beta "C" Club 3,4; Festival Solo 3,4; Band Festival 1,2,3,4.

FRANCES HOGGARD—F.T.A. 2,3; Student Teacher 3; Churchland Tri-Hi-Y 3,4; Homecoming Float Comm. 4; Pierette Club 4, Sgt.-at-Arms 4, Homecoming Float Comm. 4; Mixed Chorus 1,2,3,4, Student Director 4; Sextette 2,3,4; All-State Chorus 3; G.A.A. 2,3; Sr. Class Play, Prompter.

MARTHA HOLLAND — Churchland Tri-Hi-Y 4, Pub. Comm. 4; F.H.A. 1,2,3,4, Sgt.-at-Arms 2, Treas. 3, Pres. 4; Sec.-Treas. of County F.H.A. 4; G.A.A. 2; May Day 1,2; Jr.-Sr. Dec. Comm. 3; Library Staff 4; S.C.A. Welfare Comm. 2,3.

JIMMY HOWELL—Varsity Football 1,2,3,4, Tri-Capt. 4; Varsity Track 2,3; J.V. Track 1; J.V. Basketball 1,2; Varsity Basketball 3,4; S.C.A. 1,2,3; Fresh-Soph. Dec. Comm. 1,2; Jr.-Sr. Dec. Comm. 3; Soph. Class Pres. 2; Jr. Class Pres. 3; Sr. Class Vice-Pres. 4; Varsity "C" Club 2,3,4, Treas. 3, Vice-Pres. 4; Best Looking.

PAT HUGHES — 4-H Vice-Pres. 1; F.B.L.A. 3,4, Float Comm. 4; Sr. Class Play, Stage Crew.

ROGER HUMPHREYS—Transfer from Woodrow Wilson—Freshman-Intramural Baseball; Homeroom Traffic Director; Pan-American Club 2; **Trucker Topics** Staff 4.

LYNDA HUNTER — F.T.A. 1,2,3; Mixed Chorus 3,4; Jr.-Sr. Dec. Comm. 3; D.O. 4.

BECKY IGLEHART—Student Council 1; Exchange Editor of School Newspaper; Homeroom Vice-Pres.; Assoc. of Student Councils 1; Y-Teens 1; Quill & Scroll 4; Service Organizations 2,3; G.A.A. 3; Triangle Tri-Hi-Y 3; Spanish Club 3; Blue Ridge Hi-Y Conference; Chorus 2,3; **Trucker Topics** Staff 4, Features Co-Ed. 4; Churchland Tri-Hi-Y 4; Pierette Club; S.C.A. Chaplain 4; Welfare Comm. 4; Thespian Troupe.

CHARLOTTE INGRAM—Bible Club 1; F.H.A. 2,3; S.C.A. 3; D.O. 4; Truckers Tri-Hi-Y 4.

JUDY IVY—Homeroom Sec. 1; Vice-Pres. 2, Pres. 3; Churchland Tri-Hi-Y, Float Comm. 2, Publicity Comm. Co-Chm. 3, Social Chm. 4; G.A.A. 2; Mixed Chorus 2,3,4; All-State Chorus 3; Marshal 3; Jr.-Sr. Dec. Comm. 3; F.T.A. 2, Parliamentarian 3, Float Comm. 3, Pres. 4; Boy's Glee Club Accompanist 3; Homecoming Comm.; National Honor Society; Pierette Club.

DALE JARVIS—Science Club 1,2; S.C.A.

SHARON JENKINS—F.T.A. 2; D.O. Club 4.

LINDA JERNIGAN—F.B.L.A. 2; Homeroom Sec. 3; Harvest Queen Candidate 3; Beauty Contest 2,3; Chorus 2,3; Truckers Tri-Hi-Y 4.

CHARLIE JOHNSON—S.C.A.

PHYLLIS JOHNSON — Bible Club 1,2,3,4, Social Comm. 3, Program Comm. 2; F.H.A. 4; Thespian Troupe 4; Senior Class Play.

RICHARD KAYE—Varsity Football 3,4.

JAMES KEMP — Varsity Wrestling 3,4; Varsity Baseball 3; Varsity Football 3; State Wrestling Meet 3,4; Eastern District Wrestling Meet, Second Place 3; Varsity "C" Club 3,4.

BETTY KIRK—F.T.A. 1; May Day 1; Mixed Chorus 1,2; Welfare Rep. 4; Senior Class Play, Publicity 4.

BUTCH KNEAS—Truckers Hi-Y 3,4, Float Comm.; Golf 3; Marshal 3; Senior Class Play 4; National Honor Society; J.V. Football 1,2; J.V. Wrestling 3; Varsity Wrestling 2,4; Monitor 3; Varsity Baseball 4; S.C.A. Rep. 3, S.C.A. Building & Grounds Comm. Chm. 4; May Day 1,2; Mixed Chorus 4; "A" Chorus 4; Beauty Contest 1,2,3; Jr.-Sr. Dec. Comm. 3.

DONNA KOCEN — D.O. Club 4; F.T.A. 1; May Day 1.

ED KRAMPITZ—Science Club 1,2,3,4; Jr.-Sr. Dec. Comm. 3; Rocket Club 3, Pres. 4.

DYNAMITE KUHL—Industrial Arts Club 1; May Day 1,2; Intra-Mural Wrestling 2.

BUTCH LAND—J.V. Football 1; J.V. Basketball 1; J.V. Track 1; Varsity Football 1,2,3,4; Varsity Basketball 2,3,4; All-Portsmouth Basketball Team; Honorable Mention All-Eastern Basketball 2,3; Eastern District Basketball Top Scorer 3; Honorable Mention All-State Basketball 3; All-Eastern 3, Most Valuable Player in Portsmouth 3; Varsity Baseball 1,2,3,4, All-Summer League Team; Varsity Track 2,3,4; Broad Jump School Record Holder; May Day 1,2; Fresh-Soph. Dec. Comm. 1,2; Jr.-Sr. Dec. Comm. 3; Homeroom Chaplain 3; Beauty Contest 1,2,3; Runner-up Mr. Churchland 3; Truckers Hi-Y 2,3,4, Float Comm. 2,3; Varsity "C" Club 1,2, 3,4, Sec. 3; Most Athletic.

WORTH LANDIS—J.V. Football; Varsity Golf 1,2, 3,4; Jr.-Sr. Dec. Comm. 3; S.C.A. Monitor 3; S.C.A. Building & Grounds Comm.; Truckers Hi-Y 4.

MACK LANGSTON—J.V. Football 1; J.V. Basketball 2; Varsity Football 3,4; J.V. Track 2; Varsity Track 2,3; Varsity "C" Club 4.

REGIS LAUER—J.V. Football 1; Varsity Football 2,3,4; J.V. Basketball 2; Varsity Track 1,2,3,4; Varsity "C" Club 2,3,4; Truckers Hi-Y 2,3,4, Float Comm. 3; S.C.A. Building & Grounds Comm.; Jr.-Sr. Dec. Comm. 3; May Day 1,2.

Boys in Mrs. Buchanan's homeroom hold a bull session.

KIRT LAWSON—J.V. Football 1; J.V. Basketball 1,2; J.V. Track; Varsity Track 1,2,3,4; School Record Holder; Varsity Football 1,2,3,4; All-Eastern Football 2,3; All-Portsmouth Football 2,3; Most Valuable Back on Team 2,3; Portsmouth Most-Valuable Player 3; Most Points Scored in Track 2; Beauty Contest 1,2; S.C.A. 1; Varsity "C" Club 1,2, 3,4, Sgt.-at-Arms 3,4; Jr.-Sr. Dec. Comm. 3; Fresh-Soph. Dec. Comm. 1,2; S.C.A. Homeroom Rep. 1; **Trucker Topics** Staff 4; Fresh. Class President; All-State Football Honorable Mention 2,3, All-Tidewater 4.

VENITA LAWSON — Band 1,2,3,4, Honor Bandsman 1,2,3,4; First Chair of Am. 1,2; Section Leader 3; Beta "C" Club 2,3; Solo-Ensemble Festival 2.

BUSTER LAYNE—J.V. Track 1,2; J.V. Football 1; Industrial Arts Club 1; Varsity Track 3,4; Second Prize, Tidewater Science Fair; Bible Club 4.

SAMMY LIGHTNER—Transfer from Suffolk High School—J.V. Football 1; Varsity Football 2; J.V. Basketball 1; Varsity Basketball 2,3,4; Tennis 1,2, 3,4; Homeroom Pres. 1; Key Club 2, Acting Treas. 2; Honor Code Comm. 2; Honor Court 2; S.C.A. Rep. 2 ,Delegate to State S.C.A. Convention; Building & Grounds Comm. S.C.A. 2; S.C.A. Treas. 4, Chm. Ways & Means Comm. 4; Marshal 3; Jr.-Sr. Dec. Comm. 3; National Honor Society, President; Suffolk Hi-Y 3; Truckers Hi-Y 3, Pres. 4; Sgt.-at-Arms; Pres. Advisors Council of Hi-Y & Tri-Hi-Y; Chm. Rededication Service of Hi-Y's & Tri-Hi-Y's 4; Delegate M.G.A. 3; Homecoming Escort 4; Propeller Club's Essay Contest, National Prize 3; S.C.A. District Conference 4; Fire Prevention Contest Winner 4; Hi-Y Dist. Conf. 4; Most Likely to Succeed.

Mr. Vance's physics class completes an experiment on the pendulum.

MARILYN LINCOLN—Transfer from New Jersey —J.V. Cheerleader, Co-Head; Freshman Class Sec.; S.C.A. Rep.; Welfare Rep. 2; F.T.A. 2,3,4; G.A.A. 2,3,4; S.C.A. Rep. 1,3; Ways & Means Comm. 3; Scholarship Comm. 4; Homecoming Court 3; Harvest Queen Candidate 3; Miss Churchland Contest 3; Churchland Tri-Hi-Y 3,4, Service Comm. Chm.; Fresh-Soph. Dec. Comm.; Jr.-Sr. Dec. Comm.; **Trucker** Staff, Organizations' Ed. 4; Pierette Club 4; National Honor Society, Sec.; Monogram Club 4; Monitor; Azalea Festival Maid-of-Honor; Varsity Cheerleader 4; S.C.A. Forum 3; S.C.A. State Convention 3; S.I.P.A. Convention 3; Quill & Scroll.

ELIZABETH LONG—Churchland Tri-Hi-Y 2,3,4, Chaplain 4; G.A.A. 2,3,4; F.T.A. 2; National Honor Society 4; S.C.A. Rep. 2; Welfare Comm. 3; Ways & Means Comm. 4; May Day 1; Fresh-Soph. Dec. Comm.; Jr.-Sr. Dec. Comm.; Pierette Club, Pres. 4; Homecoming Publicity Comm. 4.

MELODIE LOTZ—G.A.A. 1,2; May Day Comm. 2; Welfare Rep. 3,4; Dramatics Club 3,4; S.C.A. Safety Comm. 3,4; Jr.-Sr. Dec. Comm.; Marshal 3; National Honor Society; Pierette Club, Sec. 4; Homecoming Float Comm. Chm.; F.T.A. 3,4; **The Trucker** Staff, Copy Ed.; Quill and Scroll 4.

RUBY LOWDER—Bible Club 1; F.T.A. 2,3,4; Girls Glee Club; Mixed Chorus 4; "A" Chorus 4.

SANDRA LUCE—Science Club 3,4; Apprentice to Thespian Troupe 4; F.B.L.A. 3.

SARAH JANE LYNCH—J.V. Cheerleader 1,2; Varsity Cheerleader 3,4; Monogram Club 3,4, President 4, Girls' Basketball 3,4, F.T.A. 1,2,3,4; S.C.A. 4; Inter-Club Council 4; G.A.A. 2; Harvest Queen Contest 1,3; Triple Trio 4; All-State Chorus 4; Pierette Club 4; National Honor Society 3,4; Churchland Tri-Hi-Y 2,3,4, Sec. 4.

WAYNE MANGUM—Track 1,2,3,4; Mixed Chorus 1,2,3,4; Vice-Pres. 2,4; All-State Chorus 1,2,3,4; Truckers Hi-Y 2,3; Varsity "C" Club 2,3,4; J.V. Football 2; Senior Class Play; **Trucker Topics** Staff 4; Ass't. Director May Day 3; Jr.-Sr. Dec. Comm. 3; Fresh-Soph. Dec. Comm.

SANDRA MARSHALL—F.T.A. 1; Beauty Contest 1,2; May Day 1; Truckers Tri-Hi-Y 3,4, Worship Comm. 3, Sgt.-at-Arms 4, Historian & Reporter 4; Carnival Comm. 3, Float Comm. 4; F.H.A. 2,3,4, Social Chm. 3, F.H.A. Week Chm. 3, Float Comm. 3,4, Treas. 4, Finance Chm. 4, F.H.A. Dance Comm. 3, Chm. 4; G.A.A. 2.

JEAN MARTIN—Transfer from Wilson—Wilsonite Tri-Hi-Y 2; Truckers Tri-Hi-Y 4; F.H.A. 4; F.B.L.A. 3,4.

OPAL McCAULEY — F.H.A. 1,2,3,4, Reporter 4; F.H.A. Convention 3; Girls Glee Club 3,4, Point Keeper 4, Float Comm. 3,4, Degree Chm. 3; G.A.A. 1,2; Dramatics Club 3; May Day 1,2; Science Club 2.

MARGARET McCONNELL—Transfer from Princess Anne High School—Future Nurses of Am. 1; Bible Club 1; F.T.A. 2,3,4; G.A.A. 2; May Day 2; Jr.-Sr. Dec. Comm. 3; F.H.A. 4.

WALTER McDOWELL—D.O. Club 3,4, Treas. 4.

TOMMY McEACHERN — J.V. Football 1; Varsity Football 4; Truckers Hi-Y 1; Hargrove Military Academy 2; Wilson Hi-Y 3; Varsity "C" Club 4; May Day 1.

MAC McNEIL—Rocket Club 3; D.O. Club 4.

DICKIE MERCER—Bible Club 3.

JEANNE MERO—Truckers Tri-Hi-Y 3,4, Chaplain 4, Service Comm. 4; F.T.A. 2,3,4, Float Comm.; Dramatics Club 2,3; G.A.A. 2; National Honor Society 4; S.C.A. Rep. 4; S.C.A. Scholarship Comm. 4; Marshal 3; May Day 1,2; Student Teacher 3; **Trucker Topics Staff**, Co-Sports Editor 3; Quill & Scroll 3,4; Fresh.-Soph. Dec. Comm. 1; Jr.-Sr. Dec. Comm. 3; **Editors' Choice**, Essay Editor; One-Act Play 2; Fashion Show 3; Library Staff 4; Pierette Club; Homecoming Publicity Comm. 4.

KENNY MILLS — Transfer from Cradock — Band 1,2, Section Leader 1; D.E. Club 3,4.

HARRY MORGAN—National Honor Society; Science Club 2,3; S.C.A. Rep.

DIANNE MORRILL—Pierette Club; F.B.L.A. 3; F.H.A. 3,4; Jr.-Sr. Dec. Comm. 3; Homecoming Float Comm. 3; Scholarship Award 3.

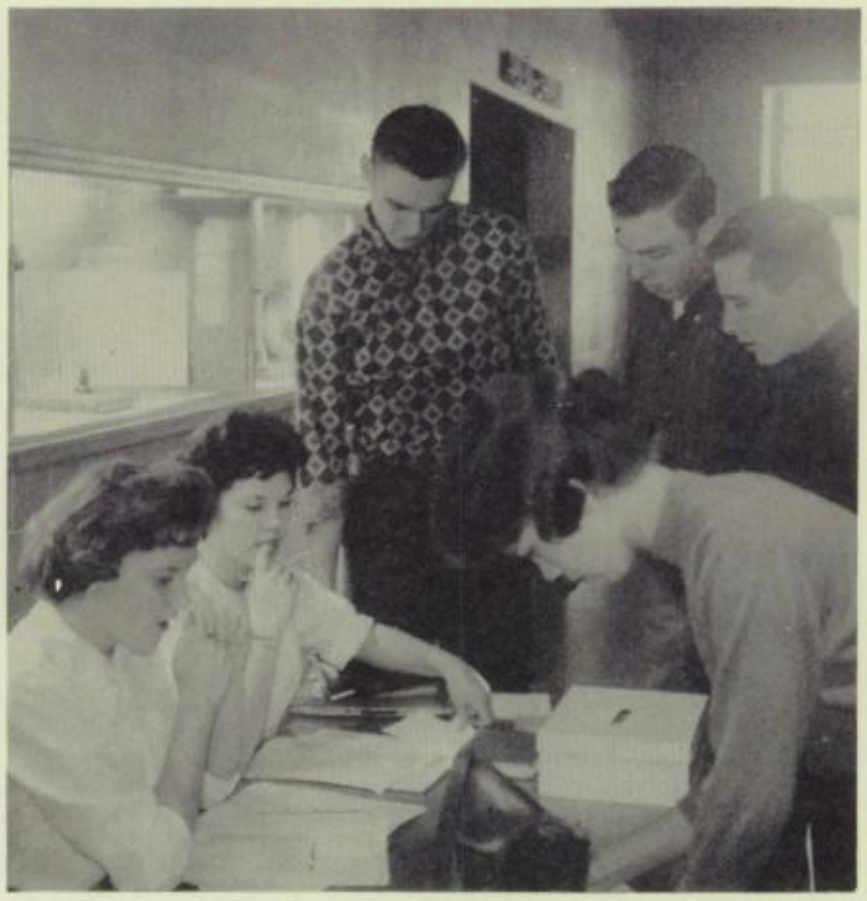

Students cast their votes for "Miss Trucker."

JEAN MORRILL—Beta Club 3; F.B.L.A. 3; F.H.A. 3,4; Jr.-Sr. Dec. Comm. 3; Librarian 3; Pierette Club; Homecoming Float Comm 3; Shorthand Honor Roll Certificate.

BERT MORRISON—Band 1,2,3,4; All-County Band 1; F.T.A. 1; Band Monogram 2,3,4.

GEORGE MOSS—J.V. Track 1,2; J.V. Football 1; Dramatics Club 2,3, Vice-Pres. 3; Varsity Track 3,4; Bible Club 4; Under-Study in "A Portrait of Nelson Holiday" 2.

BOB MOWERY—Science Club 2,3,4, Pres. 4.

CARLENE NEGAARD—Beta "C" Club 2, Pres. 3,4; Band 1,2,3,4, Solo-Ensemble Festival 1,2,3,4, Band Lbrarian 3,4; Honor Bandsman 1,2,3,4.

FLOYD O'CONNOR—Varsity Track 2,3,4; Jr.-Sr. Dec. Comm. 3.

SARAH OWENS—4-H 1,2,3, Reporter 3, Sec. 1; F.H.A. 2; D.E. Club 4, Sec. 4; May Day 2; Thespian Troupe Apprentice 4.

Mary Jane and Fred work on the sports section of the annual.

BUSTER PALMER—Band 1,2,3,4, Sec. 3; All-State Band 2; Workshop Band 1,3; Band, Solo, and Ensemble Festival 1,2,3; S.C.A. Rep. 4.

JOYCE PARKER—F.T.A. 1,2; F.B.L.A. 3; Senior Class Play Cast 4; Homecoming Maid-of-Honor 3; National Honor Society; Pierette Club 4; Sextette 2,3,4; Chorus 2,3,4; Ways & Means Comm. 2; Jr.-Sr. Dec. Comm. 3; Beauty Contest 3; Marshal 3; Homecoming Queen 4; Best Looking; Most Talented.

MARSHA PARKER—Fresh.-Soph. Dec. Comm. 1,2; Jr.-Sr. Dec. Comm. 3; G.A.A. 2; May Day 1,2; Homecoming Comm. 4; Churchland Tri-Hi-Y 3,4, Treas. 4, Ways & Means Comm. Chm. 4; Co-Chm. of Float Comm. for Homecoming, Thespians 3; Dramatics Club 3, Vice-Pres.; Thespian Troupe 4, President; Pierette Club 4; Senior Class Play Cast 4; One Act Play, makeup; **Trucker Topics** Staff.

PATSY PARKER—F.B.L.A. 2,3,4; Truckers Tri-Hi-Y 4; D.E. Club, Editor & Promotions Mgr. 4; Harvest Queen Contest 1,3; G.A.A. 2.

VERNON PARKER—Fresh-Soph. Dec. Comm. 1,2; Jr.-Sr. Dec. Comm. 3; S.C.A. Homeroom Rep.; Industrial Arts Club 1; D.E. Club 3,4; J.V. Football 1; Tennis Team 1,2; May Day; D.E. Club, President 4.

BILLY PARKER—Fresh-Soph. Dec. Comm. 1,2; Jr.-Sr. Dec. Comm. 3; May Day 1,2; D.O. Club 3,4, Pres. 4; Truckers Hi-Y; Senior Class Play.

BILLY PARRISH—

RONNIE PERKINS—D.E. Club 4.

TOMMY POPE—Fresh-Soph. Dec. Comm. 1,2; Jr.-Sr. Dec. Comm. 3; Hall Monitor 3; Tennis Team 2; Intramural Wrestling 2; Cap & Gown Comm. 4.

RICHARD POWELL — J.V. Basketball 2; Varsity Basketball 3,4; Varsity Track 3,4.

LINDA PROCTOR—F.T.A. 1; G.A.A. 2,3,4; Senior Class Play, Make-up 4.

GINNY PROCTOR—F.T.A. 1,2,3,4; Truckers Tri-Hi-Y 3,4, President 4; Beta "C" Club 3,4; D.O. Club Reporter 4; Senior Class Play Cast 4; S.C.A. Rep. 1; Forensic Prose Winner 3; Thespian Troupe 4; Majorette 2,3; Band Exec. Board 3; Blue Ridge Tri-Hi-Y, Hi-Y Conference.

JANET PYLES—Library Staff 3,4; F.B.L.A. 4; Senior Class Play, Stage Crew.

HAVEN RATCLIFF—D.E. Club 3,4; Cradock and Churchland Teenage.

JERI RAWLES—**Trucker Topics** Staff 4; Quill & Scroll 4; Mixed Chorus 1,2,3,4; "A" Chorus 4; Triple Trio 4; All-State Chorus 3; Soloist, Superior Rating in District Choral Festival 3; Pierette Club, Vice-Pres., Homecoming Float Comm.; Churchland Tri-Hi-Y 4; S.C.A. Publicity Comm. 4; Bulletin Board Comm. 3,4; Thespian Troupe Apprentice 4; Senior Class Play Production Staff, Publicity Comm.; Dramatics Club 3; Fresh-Soph. Dec. Comm. 2; Jr.-Sr. Dec. Comm. 3; Library Ass't. 4.

KATE RENN — Churchland Tri-Hi-Y 4, Ways & Means Comm.; Pierette Club 4; Dramatics Club 3; G.A.A. 2; Jr.-Sr. Dec. Comm. 3; Fresh-Soph. Dec. Comm. 1,2.

BRANCH RICHARDSON — Transfer from Baltimore, Md.—Truckers Hi-Y 4; Varsity Football 3; Jr.-Sr. Dec. Comm. 3; Varsity Track 3.

JO ANN RICKETTS—Bible Club 2,3; Girls Glee Club 3; Mixed Chorus 4; Choral Festival 3,4.

ANN ROOKS—Fresh-Soph. Dec. Comm. 1,2; Jr.-Sr. Dec. Comm. 3; S.C.A. Homeroom Rep. 3; S.C.A. Welfare Comm. 1; F.B.L.A. 2,3,4; Treas. 3,4; Truckers Tri-Hi-Y 3,4; G.A.A. 2; Basketball Trainee 2,3; Pierette Club 4; Harvest Queen Contest 2,4.

ROBERTA ROSENTHAL—Jr.-Sr. Dec. Comm. 3; F.T.A. 3,4; Student Teacher 3; Dramatics Club 3; Sr. Class Play Cast 4; **Trucker Topics** Staff 4; Quill & Scroll Society 4; Thespian Troupe 4; "I Speak for Democracy" Contest, School Winner 3; Debate Team 3; Rep. Armed Forces Seminar on Communism 3.

TOMMY ROSS—Truckers Hi-Y 1,2; Tennis 2; J.V. Basketball 1; Track 2.

DEEDLE ROWLAND—Beauty Contest 1; Fresh-Soph. Dec. Comm. 1; Chm. of Mural Comm. 2; May Day Dec. Comm. 2; Marshal 3; S.C.A. Rep. 3, Bulletin Board Comm. 3, Scholarship Comm. 3; Homecoming Court 3,4; Jr.-Sr. Dec. Comm., Chm. Mural Comm. 3; G.A.A. 2,3; Churchland Tri-Hi-Y 3,4, Chm. Homecoming Float 3; District S.C.A. Meeting 3,4; Miller & Rhoades Forum 3; S.C.A. Parliamentarian 4, Chm. School Spirit Comm. 4; J.V. Cheerleader 1,2, Co-Head 1; National Honor Society 4; Pierette Club 4; **The Trucker** Staff 3, Co-Editor-in-Chief 4, Thespian Troupe 4.

BETSY ROYSTER—Churchland Tri-Hi-Y 3,4; Pierette Club 4; F.B.L.A. 2,3, Treas. 2; S.C.A. Rep. 2; G.A.A. 2; Basketball Trainee 1,2, Team 3,4; Mixed Chorus 4; Fresh-Soph. Dec. Comm. 1,2; Jr.-Sr. Dec. Comm. 3; Homecoming Court 3; Beauty Contest 2; Harvest Queen Candidate 1,3; May Day Dec. Comm. 2; Most Athletic.

ARTIE SAUNDERS—Truckers Hi-Y 4.

MARY SAWYER—D.E. Club 3; F.H.A. 1,2,4; F.T.A. 1.

DAN SEALE—Golf Team 3; Jr.-Sr. Dec. Comm. 3; Varsity "C" Club 3; Fashion Show 2; Senior Class Play.

EARL SELF—Transfer from Wilson—Wilson Band 1,2; D.E. Club 3,4.

SARA JANE SHAFER—Churchland Tri-Hi-Y 1,2, 3,4, Sec. 3, Pres. 4; J.V. Cheerleader 1,2; Sophomore Class Vice-Pres.; Senior Class Chaplain; Chief Marshal 3; National Honor Society, Vice-President; F.T.A. 1,2, Corres. Sec. 3; Pierette Club, Chaplain 4; S.C.A. Treasurer 2, Bulletin Board Chm. 3, Objectives Comm. Chm. 4; Delegate to S.C.A. Convention 3; Fresh-Soph. Dec. Comm. 1,2; Jr.-Sr. Dec. Comm. 3; Mixed Chorus, Historian 3, President 4, Most Dependable.

JOYCE SICELOFF — Bible Club 1; G.A.A. 2,3; Truckers Tri-Hi-Y 2,3,4, Service Comm., Program, Social Comm. 4; F.H.A. 3, Dance Comm.; D.O. Club 4; Jr.-Sr. Dec. Comm. 3.

EDNA SIMPSON—Band 1,2; Honor Bandsman 1,2; Executive Board 1; All-State Workshop 1; Beta "C" Club 2,3; F.B.L.A. 4.

CAROLYN SINGLETARY—F.H.A. 2,3,4.

ANN SINGLETON—Truckers Tri-Hi-Y 3,4, Sec. 4; Blue Ridge Assembly 4; **Trucker Topics** Staff 3,4; G.A.A. 2,3,4; National Honor Society 4; Marshal 3; Quill & Scroll; F.T.A. 2,3,4; **The Trucker** Staff 4, Class Editor; Pierette Club; Science Club 3; Fresh-Soph. Dec. Comm. 2; Jr.-Sr. Dec. Comm., Chm. Entrance Comm. 3; May Day 1.

BONNER SMITH—Varsity "C" 1; J.V. Football 1; Transfer from Frederick College—Basketball, Co-Capt. 2; Glee Club 2,3; Spring College Football 3; Baseball 2; Supply Master 2,3; Varsity Football 4.

DAVID SMITH—J.V. Football 1,2; Varsity Football 3,4; J.V. Basketball 2; Varsity Basketball 3,4; Golf 1,2,3,4; Truckers Hi-Y 1,2,3,4, Chaplain 4; Varsity "C" Club 4; Fresh-Soph. Dec. Comm. 1,2; Jr.-Sr. Dec. Comm. 3; May Day 2; Intramural Wrestling.

Cornelius (Wayne) asks Mrs. Molloy (Mary Ellen) about purchasing four or five hats.

EMILY SMITH — S.C.A. Homeroom Rep. 1,2,3; F.B.L.A. 2,3, Vice-Pres. 3; Truckers Tri-Hi-Y 3,4; F.H.A. 4; Basketball 2; G.A.A. 2; Hall Monitor 3.

MARY SMITH—Band 1; S.C.A.

SANDRA SMITH—F.B.L.A. 2,3,4; **Trucker Topics** Staff, Copy Editor 3; **The Editors' Choice**, Copy Editor, Poetry Editor; Hall Monitor 3.

BILLY SMITH—J.V. Football 2; Varsity Football 4; Varsity Track 1,2; Truckers Hi-Y 3,4; Varsity "C" 4; Band 1; Jr.-Sr. Dec. Comm. 3; S.C.A. Building & Grounds Comm. 4; May Day 1,2; Intramural Wrestling 2.

BUDDY SPEERS—J.V. Football 1; Truckers Hi-Y 1,2,3,4, Chaplain 3, Sec. 4; S.C.A. Welfare Comm. 1,2,3, Building & Grounds Comm. 4; J.V. Basketball 2; Senior Class Play Cast; Fresh-Soph. Dec. Comm. 1,2; Jr.-Sr. Dec. Comm. 3; Wittiest, Friendliest.

DAVID SPENCE—Band 1,2,3,4, Quartermaster 4, All-State Workshop Band 2,3; Fresh-Soph. Dec. Comm. 2; Solo & Ensemble Festival, Superior Rating 3.

Senior assembly before the CHS mock-election.

LAWSON SPENCER—J.V. Football 1; Truckers Hi-Y 3; Mixed Chorus 3,4; Boys Glee Club 3; May Day 1,2.

LYNN SPENCER—Transfer from Wilson—Wilsonite Tri-Hi-Y 1; French Club, Reporter 1,2; Woodrow Wilson Tri-Hi-Y 2; Gamma Zetta Pi 2; French Club Float 2; **The Student** Staff 2; Annual Staff 2; Lunchroom Ass't. 2; Churchland Tri-Hi-Y 3,4, Float Comm. 4; Pierette Club; Debate Team 3; Forensics, Poetry Reader 3; Dramatics Club 1,2,3, Float Comm. 3; Thespian Troupe, Sec. 4; "MISS CHURCHLAND" 3; Homecoming Court 4.

BOYD SPRUILL—J.V. Football 1,2; Varsity Football 3,4; J.V. Basketball 2; Varsity Basketball 3,4; Varsity "C" Club 3,4; Truckers Hi-Y 3,4; Fresh-Soph. Dec. Comm. 2; Jr.-Sr. Dec. Comm. 3; Mixed Chorus 4; May Day 1,2.

KAY STERLING—F.T.A. 1; F.B.L.A. 2,3,4, Historian 4, Float Comm. 3; Truckers Tri-Hi-Y 4; Senior Class Play Program Comm. 4.

SUSAN STEVENSON — J.V. Cheerleader 1; May Day Dec. Comm. 2; Fresh-Soph. Dec. Comm. 1,2; Jr.-Sr. Dec. Comm. 3; F.T.A. 2,3, Sec. 3; Churchland Tri-Hi-Y 3,4; G.A.A. 2,3,4; Basketball Trainee 2, Team 3, Captain 4; **The Trucker** Staff 3, Co-Ed. 4; Delegate, SIPA Convention 3; Delegate Girls' State, President Pro Tempro of Senate 3; Marshal 3; Pierette Club; National Honor Society; S.C.A. Homeroom Rep. 2, Welfare Comm. 2, Chm. Scholarship Comm. 2,3, Co-Chm. Homecoming 3, Bulletin Board Comm. 3, Objective Comm. 3; Delegate to S.C.A. State Convention 2; Delegate to S.C.A. Summer Workshop 3; Discussion Group Leader for District S.C.A. Meeting 3; Vice-Chm. of Tidewater S.C.A. 4; Pres. S.C.A. 4; Most Likely to Succeed.

MELANIE STRICKLAND—F.H.A. 2,3,4; Corres.. Sec. 3,4, Chm. Membership Comm. 3,4, Finance Comm. 2; 1st Year Degree 2, Chapt. Degree 3.

ROBERT SUMMERS—J.V. Football 1; D.E. Club 2; Hall Monitor 1.

BOBBY SUTTLE—Varsity Football 2,3,4; J.V. Football 1; Varsity "C" Club 3,4; Varsity Track 1.

CHARLES SUTTON—S.C.A.

GARY SYKES—J.V. Football 1,2; Varsity Football 3; Varsity Track 2,3,4; Truckers Hi-Y 2,3; Intramural Wrestling Champion 3; Fresh-Soph. Dec. Comm. 2; May Day 1,2.

DIANE TANNER—Transfer from Bluefield, Va.—Jr. Deb. Social Club, Sgt.-at-Arms 1; Sophomore Tri-Hi-Y 1; Speech Club 2; French Club 2; Churchland Mixed Chorus 3; Senior Class Play Prop Comm. 4.

LEAH TAYLOR—F.T.A. 1; Chorus 1,2; May Day 1,2; D.O. Club 4; D.O. Convention.

JUDY THOMPSON—F.B.L.A. 2.

BRUCE THORNHILL—S.C.A.

CAROLYN TILLEY—May Day 1; Dramatics 2,3,4; Float Comm. 3; Jr.-Sr. Dec. Comm. 3; **Trucker Topics**, Circulation Mgr. 3, Reporter, Agent 4; **The Editors' Choice**, Short Story Mgr. 4; Circulation Mgr. 4; D.E. Club 4.

JAMES TOLSON—S.C.A.

STANLEY TOMPKINS — J.V. Football 2; **The Trucker** Staff 3, Business Manager 4; Jr.-Sr. Dec. Comm. Marshal 3; Quill & Scroll 3,4; Del. to SIPA Convention; Del. to American Legion Boys' State 3; National Honor Society; S.C.A. Safety Comm. 4; Fashion Show 3; Senior Class Play 4; Truckers Hi-Y 3,4, Vice-Pres. 4.

JIMMY TURNER—D.E. Club 3,4.

CAROLLE VICK—Dramatics Club 3,4; Basketball Trainee 2; Softball Team 2; G.A.A. 2,3; Majorette 2,3.

JOYCE WALTON—G.A.A. 1; 4-H Club 1.

LINDA WEST—F.T.A. 1; F.B.L.A. 2,3, Chaplain 4; Homeroom Chaplain 2,3; Truckers Tri-Hi-Y 3,4, Sgt.-at-Arms, Chm. Scrapbook Comm., Historian; Homeroom Welfare Rep. 3.

CHARLES WHEELER—D.E. Club 4.

HERBIE WHITE—J.V. Football 1,2; J.V. Wrestling 1; J.V. Track 1; Varstiy Football 2; Varsity Wrestling 2; Varsity Track 2; Member A.A. 1,2,3; Intramurals 1,2; Varsity Basketball 4; Varsity Baseball 4; Woodrow Wilson Hi-Y 2,3,4, Float Comm. 2; Truckers Hi-Y 4; French Club 3; Jr.-Sr. Dec. Comm. 3.

NANCY WHITLEY—Glee Club 2,3,4.

Roger Humphreys, M. D. Hathaway, and Susan Hawks pause between classes.

L. R. WHITLOW—J.V. Football 1,2; J.V. Track 2; Truckers Hi-Y 3,4, Treas. 4; S.C.A. Rep. 1; Senior Class Play 4; Jr.-Sr. Dec. Comm. 3; Pan-American League 1,2; Homeroom Vice-Pres. 1,2.

JESSE WILKINSON—Tennis 1,2; May Day 1,2.

WILLIE WILSON—J.V. Football 1,2; Varsity Football 3,4; Truckers Hi-Y 3; Jr.-Sr. Dec. Comm. 3; Intramural Wrestling 2; Varsity "C" Club 4; Mixed Chorus 4; May Day 1,2.

SHIRLEY WINBURN—Transfer from Ferrell High—Fresh-Soph. Dec. Comm. 2; Dramatics Club 2; F.B.L.A. 3,4; Truckers Tri-Hi-Y 4; Basketball Team 2; Hall Monitor 3; Canteen Comm. **Trucker Topics**, Reporter 4; P.T.A. Fashion Show.

ALLEN WITCHER—Football 1,2,3; Jr.-Sr. Dec. Comm. 3; Truckers Hi-Y 4; Fresh-Soph. Dec. Comm. 1; May Day 2; Intramural Wrestling 1,2.

CHARLES WRIGHT—D.E. Club 2,3,4; J.V. Football 1.

GARLAND YEATTS—Band 1,2,3; D.O. Club 1,2; D.O. Voting Delegate.

Susan

Marilyn and David

Fred

Deedle

Mary Jane

Sue

Barbara

Melodie

Tommy and Donnie

Susan

Ann

Patsy and Charlotte

Mr. Moore

Stanley

Cheryl,
Well, I've finally managed to sign your annual & I know what to say. I've come to the conclusion that it's absolutely impossible to pack all the wonderful memories of this past year into a few words. But I don't really have to, do I? I know we all have lots of memories of this year!!? I don't need to be reminded of the wonderful time we had. Remember the crys or screams we could hear from the girls' locker room? It's great having you as a friend and I'm sure we will be seeing much good of each other in the years to come. It's also nice to know that we can always be close to one another. Please write me at good old CHS with us becoming alumni. Love, Pat
so long friends, I hope we hear from you this summer!

With the closing of "That Wonderful Year" at CHS, your annual staff hopes that the 1961 **TRUCKER** has adequately portrayed your year and that in the future it will cause you to reflect on the many events that have highlighted this school term. We, your staff pictured above, have done our best to provide for you a pictorial and written record of what we think has been the best year in CHS history.

Cheryl,
Best of luck always to a real cute girl. Don't forget all our good times at school and especially at N.Y.F. I'll always remember your little "antics" and your happy moments in the absense of one unknown person. Again, best wishes. Come see me this summer.
Love "ya"
Betsy

Cheryl,
Good luck to a swell girl remember Miss Massey's class and the Jr. & Sr. Stay like you are
Jimmy

Best of luck to a real swell girl. I'm glad that I got to know you this year. Be good this summer and don't do anything that I wouldn't do.
Jimmy

Best of luck always to a real cute & nice girl and also to the best accompanist the Girl's Glee Club ever had! (Along with Crawford of course.) Have fun this summer & I hope I'll be seeing you some!
Gayle Seckler

Cheryl,
I have enjoyed knowing you this year. I hope you have had as much fun as I have whenever we got together. Be good and come see me sometimes.
Sandra Y.

Cheryl,
Best of luck to a real sweet gal - you are tough to be good
P.S. an O.E. SENIORS
Next year
See you summer
LOVE ya,
Annie
Barkdoll

Have a wonderful summer
Have a wonderful summer
Have a wonderful summer

Cheryl,

I'm not going to write a long letter. Just want to say I've really enjoyed knowing you and I'm sure next year you will help us have the best Senior class! Love ya,

Dianne O'C.

Cheryl,

Lots of luck to a real swut and cute girl. Always stay as you are now and life will bring you nothing but the very best -

Love, luck, happiness,

Always,

"Roxcie Ann Sumner"

To a real doll,
what would I
do without you
in Algebra (your
answer book) you
must come see
me this summer and
don't wear your pink
bathing suit unless
you don't mind
being twins!
Love ya,
Arlan

Cheryl,
I certainly have
enjoyed knowing you
being in the same
Biology class with you.
You are a real
sweet & cute girl.
Have loads of fun
this summer;
I'll see you
next year
Love ya
Arlan